

LUFFING JIB TOWER CRANE













**Specifications:**

- ▶ Max jib length: 60,00 m
- ▶ Capacity at max length: 5,20 t
- ▶ Max capacity: 24,00 t

WORKS FOR YOU.

KEY

Zeichenerklärung · Légende · Leyenda · Legenda

	Hoisting · Heben · Levage · Elevación · Sollevamento
	Slewing · Schwenken · Orientation · Orientació · Rotazione
	Luffing · Ausleger-Einziehen · Relevage · Elevación de pluma · Brandeggio
	Travelling · Schienenfahren · Translation · Traslación · Traslazione
	Directive on noise level · Richtlinie für den Schall-Leistungspegel · Directive sur le niveau acoustique · Directiva sobre el nivel acustico · Direttiva sul livello acustico
	Consult us · Auf Anfrage · Nous consulter · Consultarnos · Consultateci
	Power requirements · Geforderte Stromstärke · Puissance totale nécessaire · Potencia necesaria · Potenza totale richiesta
	Power supply · Stromversorgung · Alimentation · Alimentación · Alimentazione
	In service · In Betrieb · En service · En servicio · In servizio
	Out of service · Außer Betrieb · Hors service · Fuera de servicio · Fuori servizio
H	Max. under hook height · Höchste Hakenhöhe · Hauteur maxi. sous crochet · Maxima altura bajo gancho · Altezza max. sotto gancio
	Jib · Ausleger · Flèche · Pluma · Braccio
	Without load, without ballast, max. jib and max. height · Ohne Last und Ballast, mit Maximalausleger und Maximalhöhe · A vide, sans lest, avec flèche et hauteur maximum · Sin carga, sin lastre, con pluma y altura máxima · A vuoto, senza zavorra, braccio max., altezza max.
	Counterweight · Gegengewicht · Lest de contre-flèche · Lastre de contra flecha · Zavorra controbraccio
C25	FEM 1004 Out of service wind condition · FEM 1004 Windverhältnisse im Außerbetriebszustand · FEM 1004 Conditions de vent hors service · FEM 1004 Condiciones de viento fuera de servicio · FEM 1004 Condizioni del vento in fuori servizio

CONTENTS

CTL 440-24 HD23

Inhalt · Contenu · Contenido · Indice

Page · Seite · Page · Pàgina · Pagina:

Load Diagram · Lastkurven · Courbes de charges · Curvas de cargas · Diagramma di portata	4
Tower · Turm · Tour · Torre · Torre	6
Other configurations · Aufstellmöglichkeiten · Autres Implantations	
Otras Implantaciones · Altre Installazioni	8
Mechanism · Antriebe · Mécanismes · Mecanismos · Meccanismi	9
Transportation · Transport · Transportation · Transportación · Trasporto	10

LOAD DIAGRAM

Lastkurven · Courbes de charges · Curvas de cargas · Diagramma di portata

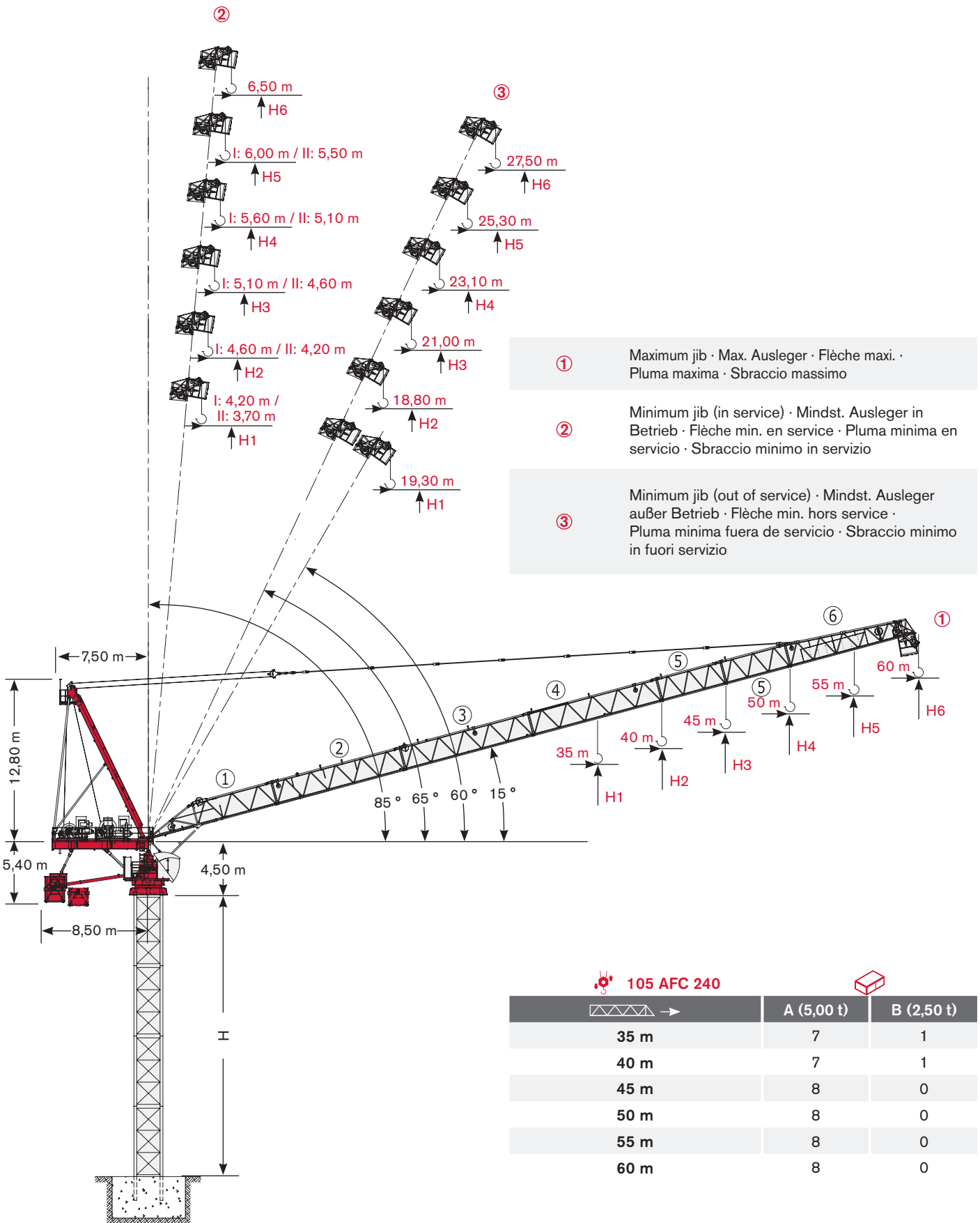

Load Diagram · Lastkurven · Courbes de charges · Curvas de cargas · Diagramma di portata

				10 m	15 m	20 m	25 m	30 m	35 m	40 m	45 m	50 m	55 m	60 m
	12 t →	27,50 m	t	12,00	12,00	12,00	12,00	10,95	9,31	8,07	7,11	6,35	5,72	5,20
	12 t →	31,80 m	t	12,00	12,00	12,00	12,00	12,00	10,84	9,42	8,31	7,42	6,70	
	18 t →	21,00 m	t	18,00	18,00	18,00	14,90	12,24	10,33	8,90	7,79	6,90	6,25	(55,44)
	12 t →	36,90 m	t	12,00	12,00	12,00	12,00	12,00	12,00	11,01	9,72	8,70		
	24 t →	18,40 m	t	24,00	24,00	22,01	17,39	14,31	12,11	10,45	9,17	8,25	(49,44)	
	12 t →	38,90 m	t	12,00	12,00	12,00	12,00	12,00	12,00	11,65	10,30			
	24 t →	19,40 m	t	24,00	24,00	23,23	18,37	15,12	12,80	11,06	9,85	(44,44)		
	12 t →	40,00 m	t	12,00	12,00	12,00	12,00	12,00	12,00	12,00				
	24 t →	20,10 m	t	24,00	24,00	24,00	19,10	15,73	13,32	11,70	(39,44)			
	12 t →	35,00 m	t	12,00	12,00	12,00	12,00	12,00	12,00					
	24 t →	20,70 m	t	24,00	24,00	24,00	19,71	16,23	14,00	(34,44)				

Jib and Tower Height Configurations · Ausleger- und Turmkonfigurationen · Configurations de la flèche et du mât · Configuraciones de pluma y torre · Configurazioni torre e braccio

	
35 m	1 + 2 + 5 + 6
40 m	1 + 2 + 3 + 6
45 m	1 + 2 + 3 + 5 + 6
50 m	1 + 2 + 3 + 4 + 6
55 m	1 + 2 + 3 + 4 + 5 + 6
60 m	1 + 2 + 3 + 4 + 5 + 5 + 6

	H		
	①	②	③
H1	H + 9,00 m	H + 31,10 m	H + 27,90 m
H2	H + 10,30 m	H + 36,20 m	H + 33,70 m
H3	H + 11,70 m	H + 41,40 m	H + 38,40 m
H4	H + 13,00 m	H + 46,50 m	H + 43,10 m
H5	H + 14,30 m	H + 51,70 m	H + 47,80 m
H6	H + 15,70 m	H + 56,90 m	H + 52,50 m

TOWER

Turn · Tour · Torre · Torre

Standard Configurations · Standardkonfiguration · Standard Implantations · Implantaciones Standard · Installazioni Standard

Tower: HD23 & Basement: R2

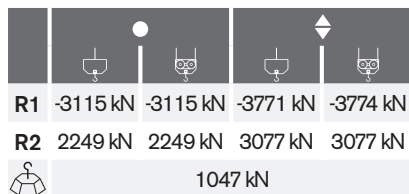

Tower: HD23 & Basement: FP1

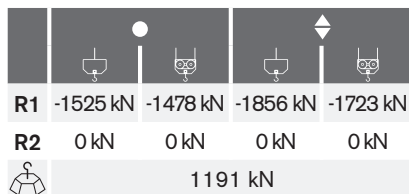

Tower: HD23 & Basement: T1

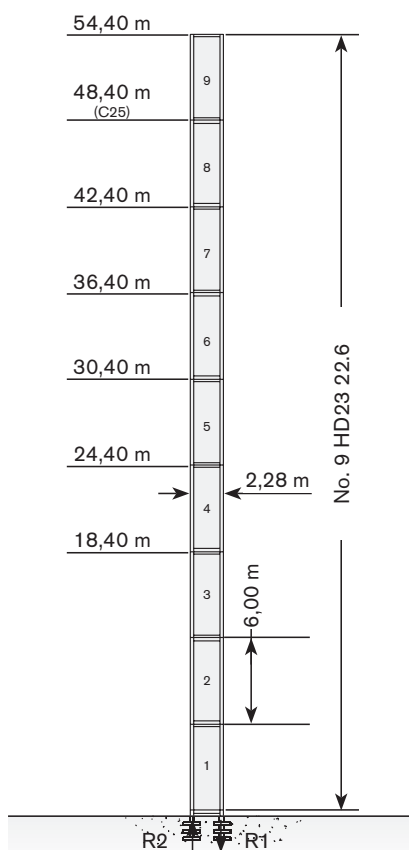
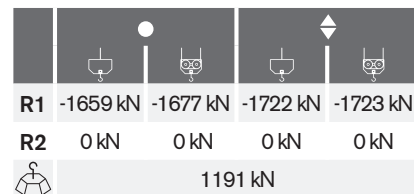

→	max. H (m)		
	FEM 1004 C25	FEM 1004 C25	FEM 1001
35 m	48,40	48,40	54,40
40 m	48,40	48,40	48,40
45 m	48,40	48,40	48,40
50 m	42,40	42,40	48,40
55 m	42,40	42,40	42,40
60 m	36,40	-	42,40

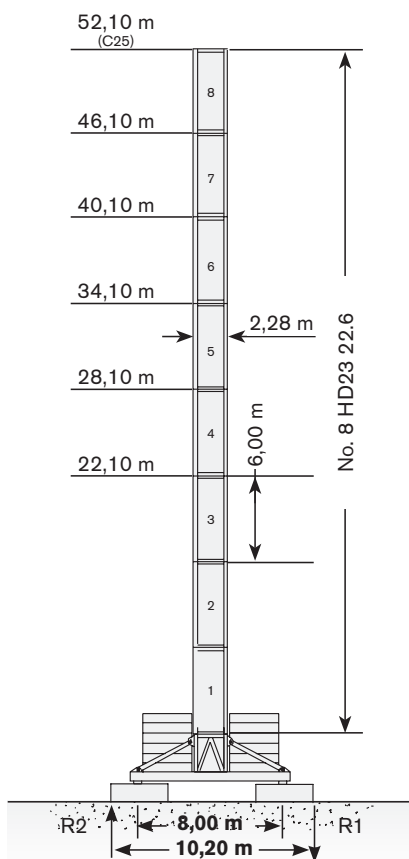

→	max. H (m)		
	FEM 1004 C25	FEM 1004 C25	FEM 1001
35 m	52,10	52,10	52,10
40 m	52,10	46,10	46,10
45 m	46,10	46,10	46,10
50 m	46,10	46,10	46,10
55 m	46,10	40,10	40,10
60 m	40,10	-	40,10

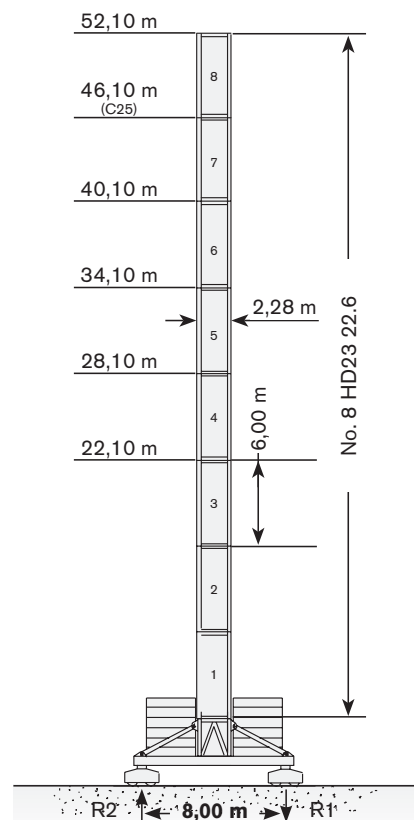

→	max. H (m)		
	FEM 1004 C25	FEM 1004 C25	FEM 1001
35 m	46,10	46,10	52,10
40 m	46,10	46,10	46,10
45 m	46,10	46,10	46,10
50 m	46,10	46,10	46,10
55 m	40,10	40,10	40,10
60 m	40,10	-	40,10

Tower height · Turmhohe · Hauteur mat · Altura torre · Altezza torre

Tower: HD23 & Basement: R3

R1	-3567 kN	-2032 kN	-5022 kN	-5025 kN
R2	2619 kN	2566 kN	4289 kN	4290 kN
	1188 kN			

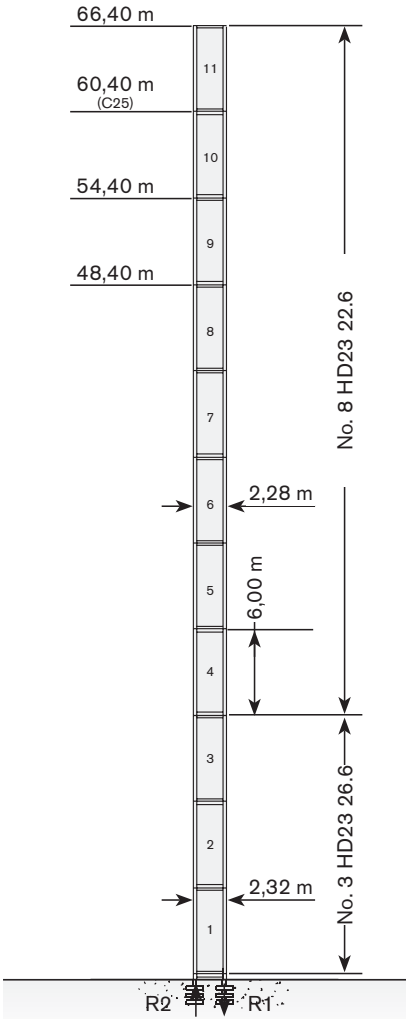

→	max. H (m)			
		FEM 1004 C25	FEM 1004 C25	FEM 1001
35 m		60,40	60,40	66,40
40 m		60,40	60,40	60,40
45 m		54,40	54,40	60,40
50 m		42,40	42,40	60,40
55 m		42,40	42,40	54,40
60 m		42,40	-	54,40

Tower: HD23 & Basement: FP3

R1	-1482 kN	-1416 kN	-1916 kN	-1917 kN
R2	-77 kN	-77 kN	0 kN	0 kN
	1396 kN			

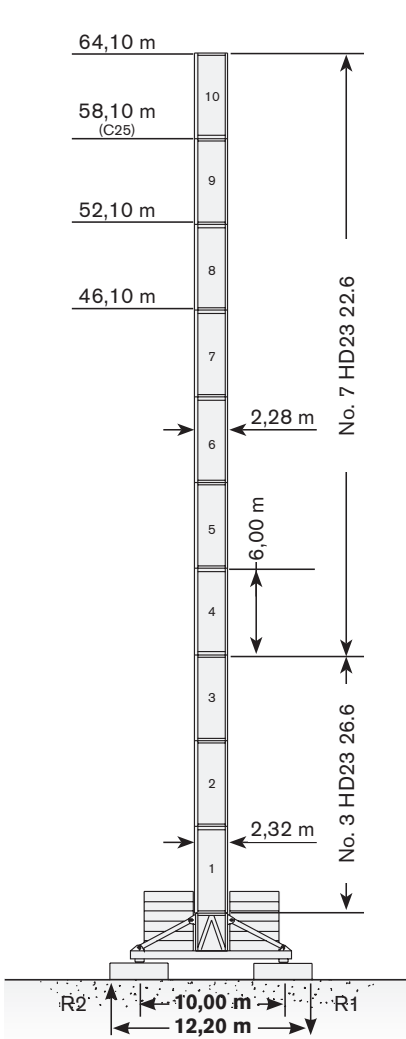

→	max. H (m)			
		FEM 1004 C25	FEM 1004 C25	FEM 1001
35 m		58,10	58,10	64,10
40 m		58,10	58,10	58,10
45 m		58,10	58,10	58,10
50 m		46,10	46,10	58,10
55 m		40,10	40,10	52,10
60 m		40,10	-	52,10

Tower: HD23 & Basement: T3

R1	-1612 kN	-1482 kN	-1812 kN	-1916 kN
R2	0 kN	-77 kN	0 kN	0 kN
	1396 kN			

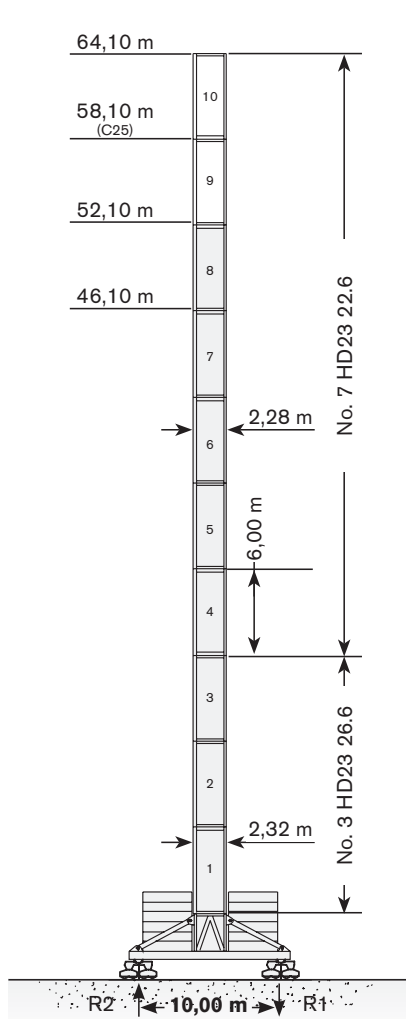

→	max. H (m)			
		FEM 1004 C25	FEM 1004 C25	FEM 1001
35 m		58,10	58,10	64,10
40 m		58,10	52,10	58,10
45 m		46,10	52,10	58,10
50 m		46,10	52,10	58,10
55 m		40,10	40,10	52,10
60 m		40,10	-	52,10

Different heights and tower combinations are available; please consult us • Andere Höhen und Turmkombinationen auf Anfrage • Différentes hauteurs et combinaisons de tour sont disponibles; nous consulter • Hay diferentes alturas y combinaciones de torre disponibles. Consultémos • Altezze diverse e combinazioni di torre sono disponibili; consultateci

TOWER

Turn · Tour · Torre · Torre

Other configurations · Aufstellmöglichkeiten · Autres Implantations · Otras Implantaciones · Altre Installazioni

Bottom climbing crane · Kletterkran im Gebäude · Télescopage sur dalles · Telescopage grúa trepadora · Gru climbing

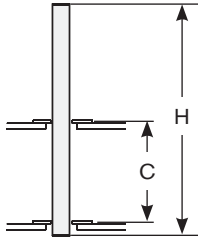

Tower: HD23

→	☐		☐	
	C	H	C	H
35 m	13,00 m	48,00 m	13,00 m	48,00 m
	15,00 m	54,00 m	15,00 m	54,00 m
	16,00 m	54,00 m	16,00 m	54,00 m
40 m	13,00 m	42,00 m	13,00 m	42,00 m
	15,00 m	48,00 m	15,00 m	48,00 m
	16,00 m	48,00 m	16,00 m	48,00 m
45 m	13,00 m	42,00 m	13,00 m	42,00 m
	15,00 m	48,00 m	15,00 m	48,00 m
	16,00 m	48,00 m	16,00 m	48,00 m
50 m	13,00 m	42,00 m	13,00 m	42,00 m
	15,00 m	48,00 m	15,00 m	48,00 m
	16,00 m	48,00 m	16,00 m	48,00 m
55 m	13,00 m	36,00 m	13,00 m	36,00 m
	15,00 m	42,00 m	15,00 m	42,00 m
	16,00 m	42,00 m	16,00 m	42,00 m
60 m	13,00 m	36,00 m	-	-
	15,00 m	42,00 m	-	-
	16,00 m	42,00 m	-	-

Crane tied to the structure · Geankerter Kran · Grue ancrée · Grúa anclada · Gru ancorata

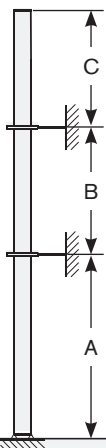

Tower: HD23

→	☐		
	A min/max	B min/max	C max
35 m	36 m/48 m	24 m/36 m	30 m
40 m	30 m/42 m	24 m/36 m	30 m
45 m	30 m/42 m	24 m/36 m	30 m
50 m	30 m/42 m	24 m/36 m	26 m
55 m	30 m/36 m	24 m/36 m	24 m
60 m	30 m/36 m	24 m/36 m	24 m

Tower: HD23

→	☐		
	A min/max	B min/max	C max
35 m	36 m/48 m	24 m/36 m	30 m
40 m	30 m/42 m	24 m/36 m	30 m
45 m	30 m/42 m	24 m/36 m	30 m
50 m	30 m/42 m	24 m/36 m	26 m
55 m	30 m/36 m	24 m/36 m	24 m
60 m	-	-	-

MECHANISMS

CTL 440-24 HD23





Antriebe · Mécanismes · Mecanismos · Meccanismi

Power supply · Stromversorgung · Alimentation · Suministro eléctrico · Alimentazione

			
105 AFC 240 - LFC 80	270 kVA*	400V - 50Hz / 460V - 60Hz	2000/14/CE modificata

* Crane without travelling equipment · Krane ohne Schienenfahren · Grue sans translation · Grúa sin traslación · Gru senza traslazione

Hoisting · Heben · Levage · Elevación · Sollevamento

				t	m/min	kW	
	105 AFC 240 (vector)		1a	12	0 → 40	105	850 m
				8	0 → 58		
				6	0 → 76		
			2a	5	0 → 89		
				1,5	0 → 186		
				1	0 → 250		
			1a	24	0 → 20		
				16	0 → 29		
				13	0 → 35		
			2a	10	0 → 45		
				3	0 → 93		
				2	0 → 125		

MECHANISMS

Antriebe · Mécanismes · Mecanismos · Meccanismi

Hoisting Speed · Heben Geschwindigkeit · Vitesse de Levage ·
Velocidad de Elevación · Velocità' di Sollevamento

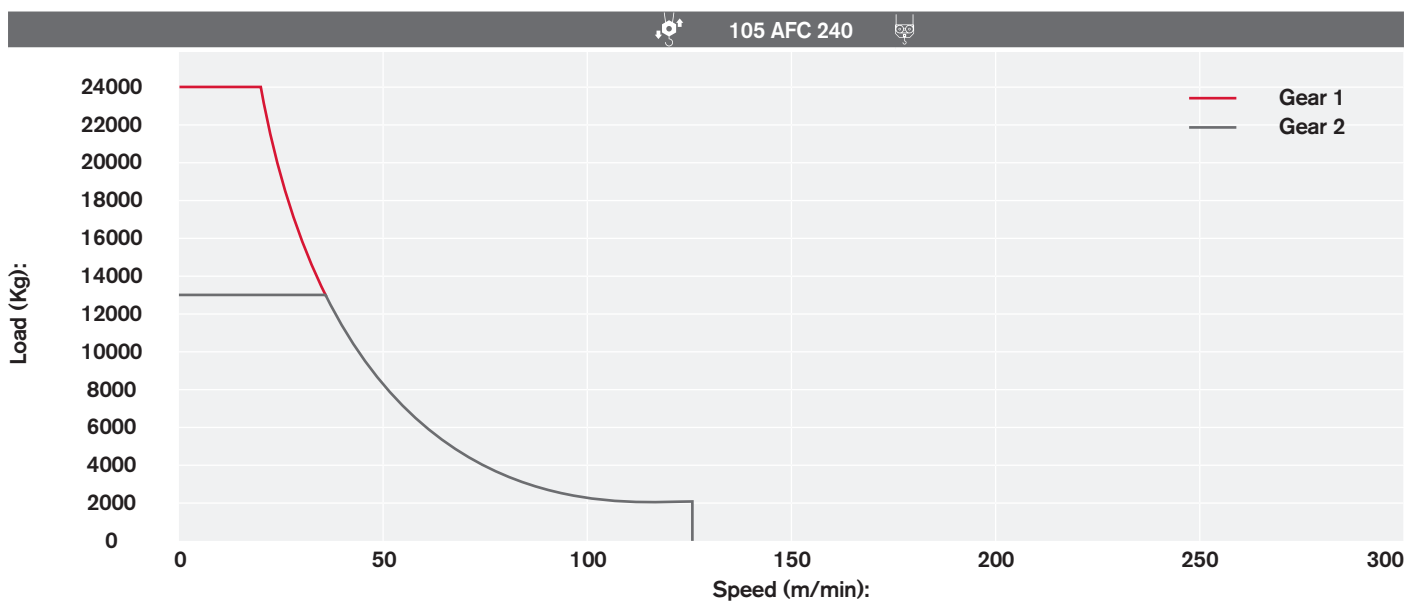
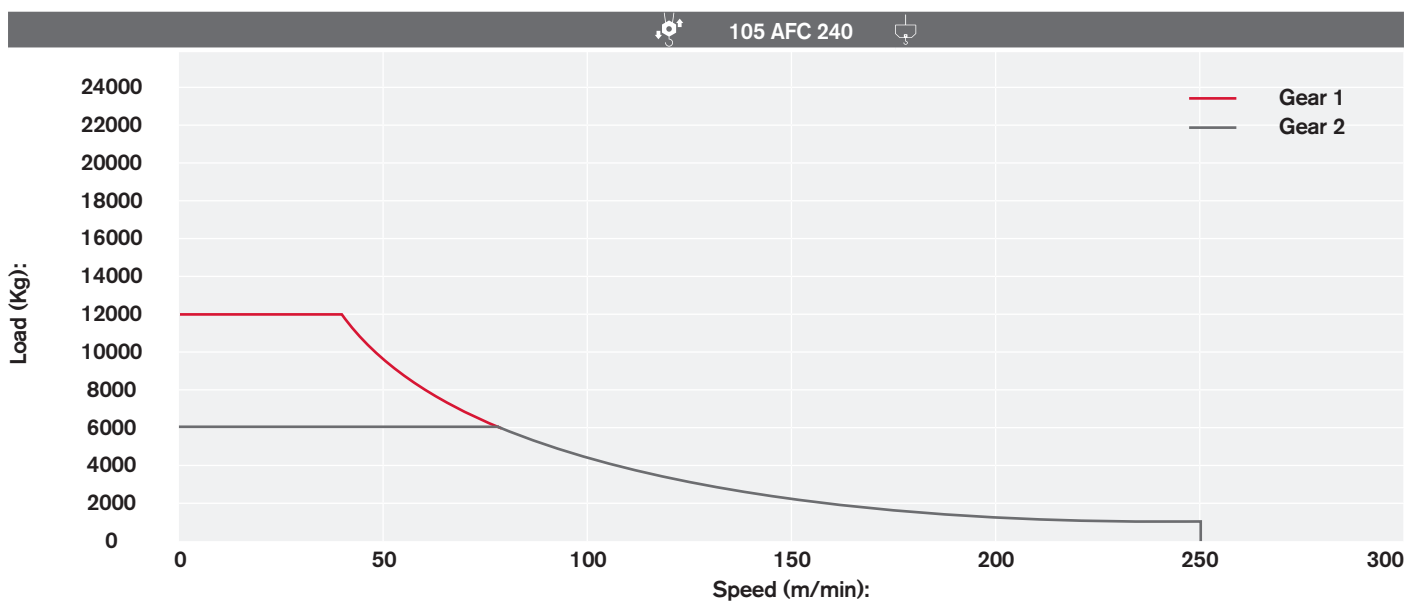

Additional Specifications · Weitere Leistungsdaten ·
Spécifications additionnelles · Otras prestaciones · Altre movimentazioni









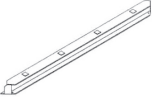

	LFC 80 (vector)	2 min	80 kW
	SCC 2 2 132M	0 → 0,64 r.p.m.	2 x 14,4 Nm
	TSR 2RG 4M8	0 → 24 m/min	4 x 80 Nm

TRANSPORTATION

CTL 440-24 HD23

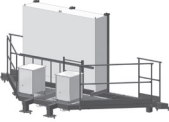
Transport · Transport · Conducción · Trasporto







Packing list

CTL 440-24 HD23	DESCRIPTION · BESCHREIBUNG · DESCRIPTION · DESCRIPCIÓN · DESCRIZIONE	LENGTH · LÄNGE · LONGUEUR · LONGITUD · LUNGHEZZA	WIDTH · BREITE · LARGEUR · ANCHURA · LARGHEZZA	HEIGHT · HÖHE · HAUTEUR · ALTURA · ALTEZZA	QUANTITY · MENGE · QUANTITÉ · CANTIDAD · QUANTITÀ	WEIGHT · GEWICHT · POIDS · PESO
	8x8 m UNDERCARRIAGE STRUT MOUNTING TOWER SECTION	2,90 m	2,90 m	2,90 m	1	9150 kg
	8x8 m UNDERCARRIAGE STRUT	4,30 m	0,30 m	2,25 m	4	1820 kg
	8x8 m UNDERCARRIAGE INTERNAL BEAM	4,00 m	0,16 m	0,33 m	4	210 kg
	8x8 m UNDERCARRIAGE EXTERNAL BEAM	5,96m	0,30 m	0,33 m	4	626 kg
	10x10 m UNDERCARRIAGE STRUT MOUNTING TOWER SECTION	3,00m	3,00 m	3,10 m	1	10450 kg
	10x10 m LEFT + RIGHT UNDERCARRIAGE STRUT	5,70 m	2,60 m	0,70 m	2 left + 2 right	3825 kg
	CROSSBEAM FOR TRAVELLING 10x10 m UNDERCARRIAGE	7,00 m	2,20 m	0,40 m	2	2030 kg
	10x10 m UNDERCARRIAGE ELECTRICAL BOX SUPPORT PLATFORM FOR TVF 4RT 4M9 TRAVELLING DRIVE UNIT	5,70 m	2,20 m	2,40 m	1	1300 kg
	10x10 m UNDERCARRIAGE ELECTRICAL BOX SUPPORT PLATFORM FOR TSR 4RG 4M8 TRAVELLING DRIVE UNIT	5,60 m	2,10 m	3,70 m	1	645 kg
	TOWER SECTION HD23 26.6	6,00 m	2,43 m	2,32 m	1	6473 kg*
	TOWER SECTION HD23 22.6	6,00 m	2,28 m	2,29 m	1	4823 kg*
	TOWER SECTION HD23 22.3	3,00 m	2,29 m	2,28 m	1	2550 kg*

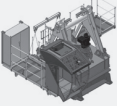
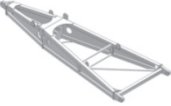
* inclusive of ladders, platforms and assembly equipment

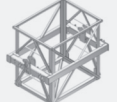
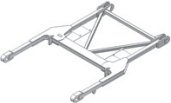
TRANSPORTATION

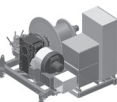
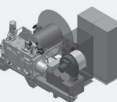
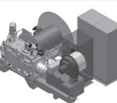
Transport · Transport · Conducción · Trasporto

CTL 440-24 HD23	DESCRIPTION · BESCHREIBUNG · DESCRIPTION · DESCRIPCIÓN · DESCRIZIONE	LENGTH · LÄNGE · LONGUEUR · LONGITUD · LUNGHEZZA	WIDTH · BREITE · LARGEUR · ANCHURA · LARGHEZZA	HEIGHT · HÖHE · HAUTEUR · ALTURA · ALTEZZA	QUANTITY · MENGE · QUANTITÉ · CANTIDAD · QUANTITÀ	WEIGHT · GEWICHT · POIDS · PESO · PESO
	COMPLETE SLEWING UNIT (3 DETACHABLE PIECES)	4,43 m	4,00 m	3,56 m	1	15810 kg
	LEVERAGE-A	5,52 m	1,89 m	0,73 m	1	1010 kg
	LEVERAGE FRAME RETAINER-A	1,36 m	1,79 m	0,14 m	1	143 kg
	FORKED MOBILE BALLAST BASKET LEVERAGE-B	7,83 m	2,37 m	0,40 m	1	730 kg
	MOBILE BALLAST BASKET	1,67 m	2,54 m	2,46 m	1	1130 kg
	LEVERAGE-C FOR SUPPORT BASKET	3,20 m	2,28 m	0,30 m	1	595 kg
	COUNTERJIB (frame retainer, platforms included without winches)	8,04 m	2,93 m	4,43 m	1	8297 kg
	LUFFING WINCH 80 Kw (rope included)	2,47 m	2,11 m	2,00 m	1	4480 kg
	HOIST WINCH 105 Kw R00 (770 m of rope included)	3,52 m	2,31 m	2,22 m	1	10156 kg
	HOIST WINCH 105 Kw R01 (850 m of rope included)	3,52 m	2,31 m	2,22 m	1	10361 kg
	COMPLETE A-FRAME UNIT	7,30 m	3,35 m	13,19 m	1	5790 kg
	JIB SECTION - 1	10,61 m	1,87 m	2,41 m	1	2943 kg

CTL 440-24 HD23

CTL 440-24 HD23	DESCRIPTION · BESCHREIBUNG · DESCRIPTION · DESCRIPCIÓN · DESCRIZIONE	LENGTH · LÄNGE · LONGUEUR · LONGITUD · LUNGHEZZA	WIDTH · BREITE · LARGEUR · ANCHURA · LARGHEZZA	HEIGHT · HÖHE · HAUTEUR · ALTURA · ALTEZZA	QUANTITY · MENGE · QUANTITÉ · CANTIDAD · QUANTITÀ	WEIGHT · GEWICHT · POIDS · PESO · PESO
	JIB SECTION - 2	10,56 m	1,87 m	1,95 m	1	1478 kg
	JIB SECTION - 3	10,56 m	1,87 m	1,95 m	1	1469 kg
	JIB SECTION - 4	10,56 m	1,87 m	1,95 m	1	1292 kg
	JIB SECTION - 5	5,39 m	1,87 m	1,95 m	1	689 kg
	JIB SECTION - 6	10,35 m	1,87 m	2,07 m	1	2237 kg
	1-PART LINE HOIST BLOCK	0,46 m	0,46 m	1,38 m	1	550 kg
	2-PART LINE HOIST BLOCK	0,58 m	1,38 m	2,21 m	1	1100 kg

www.terexcranes.com

Effective Date: April 2010.

Product specifications and prices are subject to change without notice or obligation. The photographs and/or drawings in this document are for illustrative purposes only. Refer to the appropriate Operator's Manual for instructions on the proper use of this equipment. Failure to follow the appropriate Operator's Manual when using our equipment or to otherwise act irresponsibly may result in serious injury or death. The only warranty applicable to our equipment is the standard written warranty applicable to the particular product and sale and Terex makes no other warranty, express or implied. Products and services listed may be trademarks, service marks or trade-names of Terex Corporation and/or its subsidiaries in the USA and other countries. All rights are reserved. Terex® is a registered trademark of Terex Corporation in the USA and many other countries.

Gültig ab: April 2010.

Produktbeschreibungen und Preise können jederzeit und ohne Verpflichtung zur Ankündigung geändert werden. Die in diesem Dokument enthaltenen Fotos und/oder Zeichnungen dienen rein anschaulichen Zwecken. Anweisungen zur ordnungsgemäßen Verwendung dieser Ausrüstung entnehmen Sie bitte dem zugehörigen Betriebshandbuch. Nichtbefolgung des Betriebshandbuchs bei der Verwendung unserer Produkte oder anderweitig fahrlässiges Verhalten kann zu schwerwiegenden Verletzungen oder Tod führen. Für dieses Produkt wird ausschließlich die entsprechende, schriftlich niedergelegte Standardgarantie gewährt. Terex leistet keinerlei darüber hinaus gehende Garantie, weder ausdrücklich noch stillschweigend. Die Bezeichnungen der aufgeführten Produkte und Leistungen sind gegebenenfalls Marken, Servicemarken oder Handelsnamen der Terex Corporation und/oder ihrer Tochtergesellschaften in den USA und anderen Ländern. Alle Rechte vorbehalten. „TEREX“ ist eine eingetragene Marke der Terex Corporation in den USA und vielen anderen Ländern.

Date d'effet : Avril 2010.

Les spécifications et prix des produits sont sujets à modification sans avis ou obligation. Les photographies et/ou dessins contenus dans ce documents sont uniquement pour illustration. Veuillez vous référer à la notice d'utilisation appropriée pour les instructions quant à l'utilisation correcte de cet équipement. Tout manquement au suivi de la notice d'utilisation appropriée lors de l'utilisation de notre équipement ou tout acte autrement irresponsable peut résulter en blessure corporelle sérieuse ou mortelle. La seule garantie applicable à notre équipement est la garantie standard écrite applicable à un produit et à une vente spécifique. Terex n'offre aucune autre garantie, expresse ou implicite. Les produits et services proposés peuvent être des marques de fabrique, des marques de service ou des appellations commerciales de Terex Corporation et/ou ses filiales aux Etats Unis et dans les autres pays, et tous les droits sont réservés. «TEREX» est une marque déposée de Terex Corporation aux Etats Unis et dans de nombreux autres pays.

Fecha efectiva: Abril 2010.

Los precios y las especificaciones de productos pueden sufrir cambios sin aviso previo u obligación. Las fotografías o dibujos de este documento tienen un fin meramente ilustrativo. Consulte el manual de instrucciones del operador correspondiente para más información sobre el uso correcto de este equipo. El hecho de no respetar el manual del operador correspondiente al utilizar el equipo o actuar de forma irresponsable puede suponer lesiones graves o fatales. La única garantía aplicable a nuestro equipo es la garantía escrita estándar correspondiente a cada producto y venta, y TEREX no amplía dicha garantía de forma expresa o implícita. Los productos y servicios mencionados pueden ser marcas registradas, marcas de servicio o nombres de marca de TEREX Corporation o de sus filiales en Estados Unidos de América y otros países, y se reservan todos los derechos. „TEREX“ es una marca comercial registrada de Terex Corporation en Estados Unidos de América y muchos otros países.

Data di inizio validità: Aprile 2010.

Ci riserviamo il diritto di modificare le specifiche e i prezzi dei prodotti in ogni momento e senza preavviso. Le fotografie e/o i disegni contenuti in questo documento sono destinati unicamente a scopi illustrativi. Consultare le istruzioni sull'uso corretto di questo macchinario, contenute nell'opportuno Manuale dell'operatore. L'inottemperanza delle istruzioni contenute nel Manuale dell'operatore del macchinario e altri comportamenti irresponsabili possono provocare gravi lesioni, anche mortali. L'unica garanzia applicabile ai nostri macchinari è la garanzia scritta standard applicabile al particolare prodotto e alla particolare vendita; Terex è esonerata dal fornire qualsiasi altra garanzia, esplicita o implicita. I prodotti e servizi elencati possono essere dei marchi di fabbrica, marchi di servizio o nomi commerciali di TEREX Corporation e/o società affiliate negli Stati Uniti d'America e altre nazioni e tutti i diritti sono riservati. „TEREX“ è un marchio registrato di Terex Corporation negli USA e molti altri Paesi.

Copyright 2010 Terex Corporation

Terex Cranes, Global Marketing, Dinglerstraße 24, 66482 Zweibrücken, Germany
Tel. +49 (0) 6332 830, Email: info.cranes@terex.com, www.terexcranes.com

Brochure Reference: TC-DS-M-E/F/G/I/S-CTL440-24 HD23-04/10



WORKS FOR YOU.