

- Key
- Highlights
- Contents
- Specifications
- Main boom
- Fixed fly jib
- Luffing fly jib
- Fixed fly jib
- Technical description

Demag CC 2800

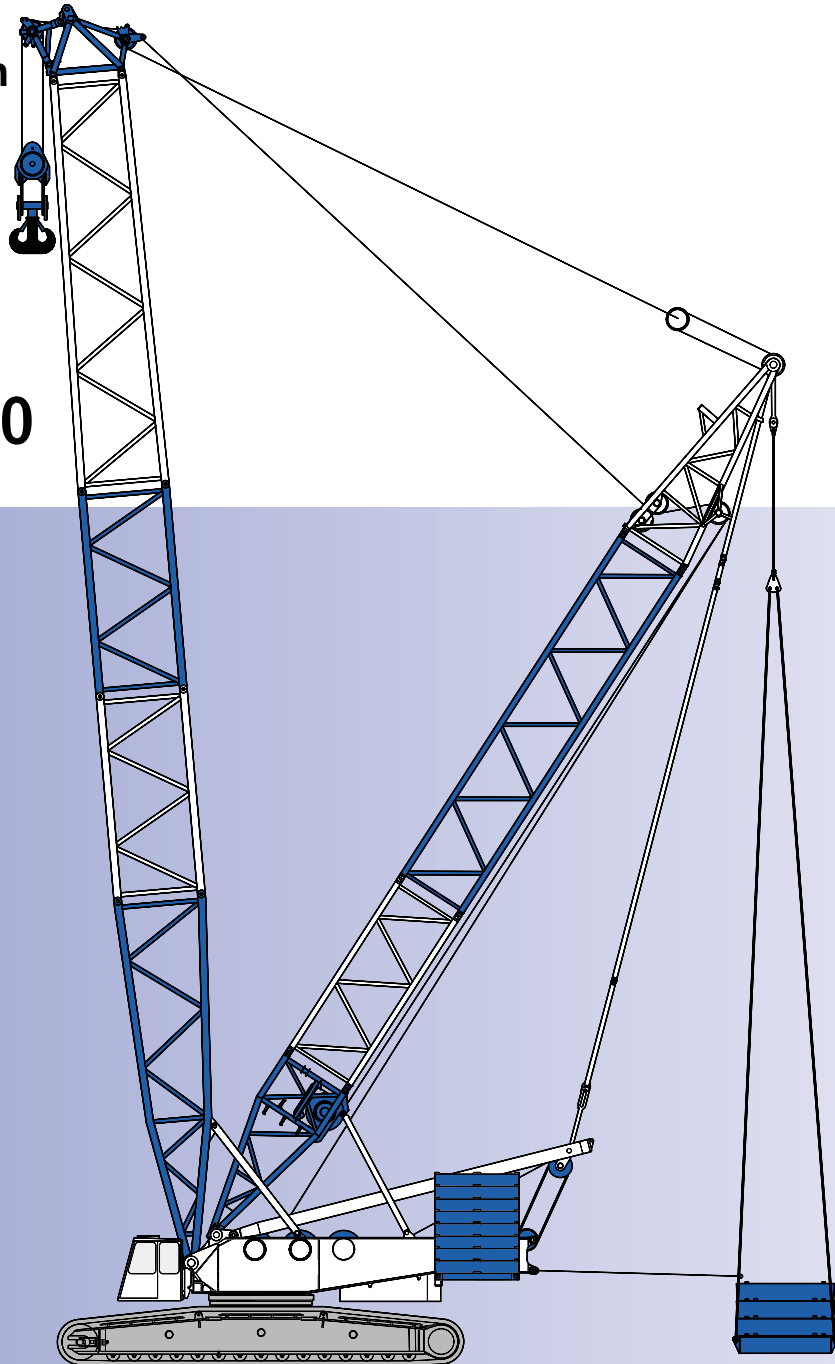

660t

MAIN MENUE

Demag CC 2800

- 1,322,800 lb lifting capacity at 19 ft radius
- excellent lifting capacities throughout the whole working range
- very simple assembly and short rigging time
- transport weights reduced to max. 88,200 lb

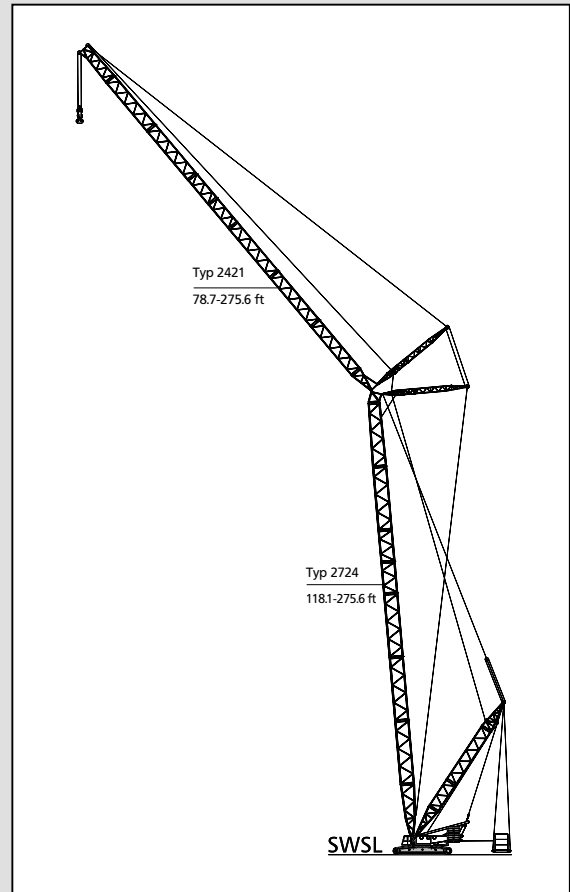

www.demag24.com

MAIN MENU

CONTENTS

Contents

Page:

Specifications

Specifications	4
Boom combinations	8
Specifications	10

Main boom

Working ranges (SH, SH/LH)	11
Lifting capacities (SH, SH/LH)	12
Lifting capacities with Superlift (SSL, SSL/LSL)	14
Working ranges with Superlift (SSL, SSL/LSL)	20

Fixed fly jib

Working ranges, 10° (LF, SH/LH + LF)	21
Lifting capacities (LF, SH/LH + LF)	22
Working ranges, 30° (LF, SH/LH + LF)	24
Working ranges with SL, 10° (SSL + LF, SSL/LSL + LF)	25
Lifting capacities with SL (SSL + LF, SSL/LSL + LF)	26
Working ranges with SL, 30° (SSL + LF, SSL/LSL + LF)	32

Luffing fly jib

Working ranges, main boom 85° (SW)	33
Lifting capacities, main boom 85° (SW)	34
Working ranges with SL, main boom 85° (SWSL)	37
Lifting capacities with SL, main boom 85° (SWSL)	38

Fixed fly jib

Working ranges with SL, 15° (SFSL)	43
Lifting capacities with SL, 15° (SFSL)	44
Working ranges with SL, 13° (SFVL)	49
Lifting capacities with SL (SFVL)	50
Working ranges with SL, 20° (SFVL)	52

Technical description

Crawler carrier · Superstructure · Optional equipment	54
Boom configurations S and L	55

Specifications

Working speeds (infinitely variable)

Mechanisms	Speeds ¹⁾	Single line pull	Length of hoist rope
Hoist 1	max. 393.7 ft	36,420 lb / 32,500 lb ²⁾	2952.8 ft
Hoist 2	max. 393.7 ft	36,420 lb / 32,500 lb ²⁾	2952.8 ft
Boom derricking	max. 393.7 ft		
Boom hoist	max. 171.0 ft		
Fly jib luffing	max. 393.7 ft		
Slewing (RPM)	0.7		

1) Top layer

2) Without/with reeving effect considered

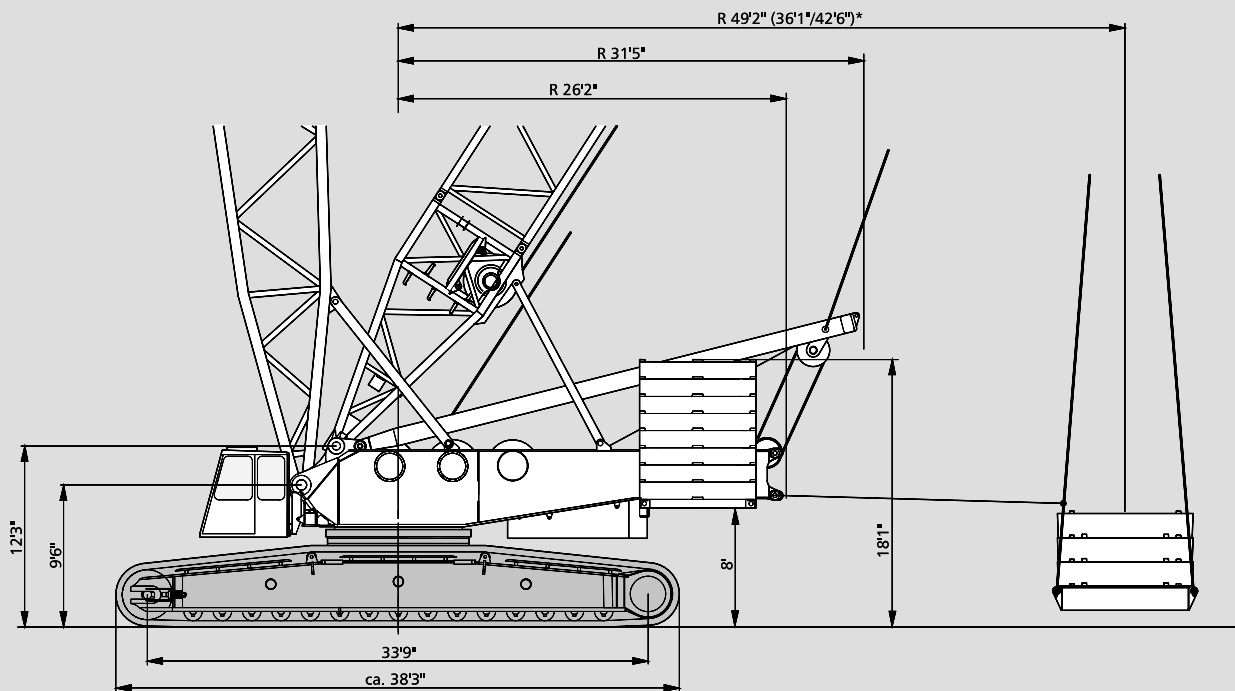

*optional

[MAIN MENU](#)

[CONTENTS](#)

Hook blocks

Capacity	Number of sheaves	Number of lines	Weight	„D“
2 x 661,400 lb ¹⁾	2 x 11	2 x 22	25,400 lb	16.4 ft
2 x 440,900 lb ¹⁾	2 x 7	2 x 14	22,100 lb	15.7 ft
220,460 lb	3	7	7,900 lb	14.9 ft
110,230 lb	1	3	6,200 lb	13.1 ft
35,300 lb	-	1	1,980 lb	9.8 ft

¹⁾ The double hook blocks can be converted into single hook blocks

Carrier performance

1 st gear	0-0.9 mph
2 nd gear	0-1.8 mph

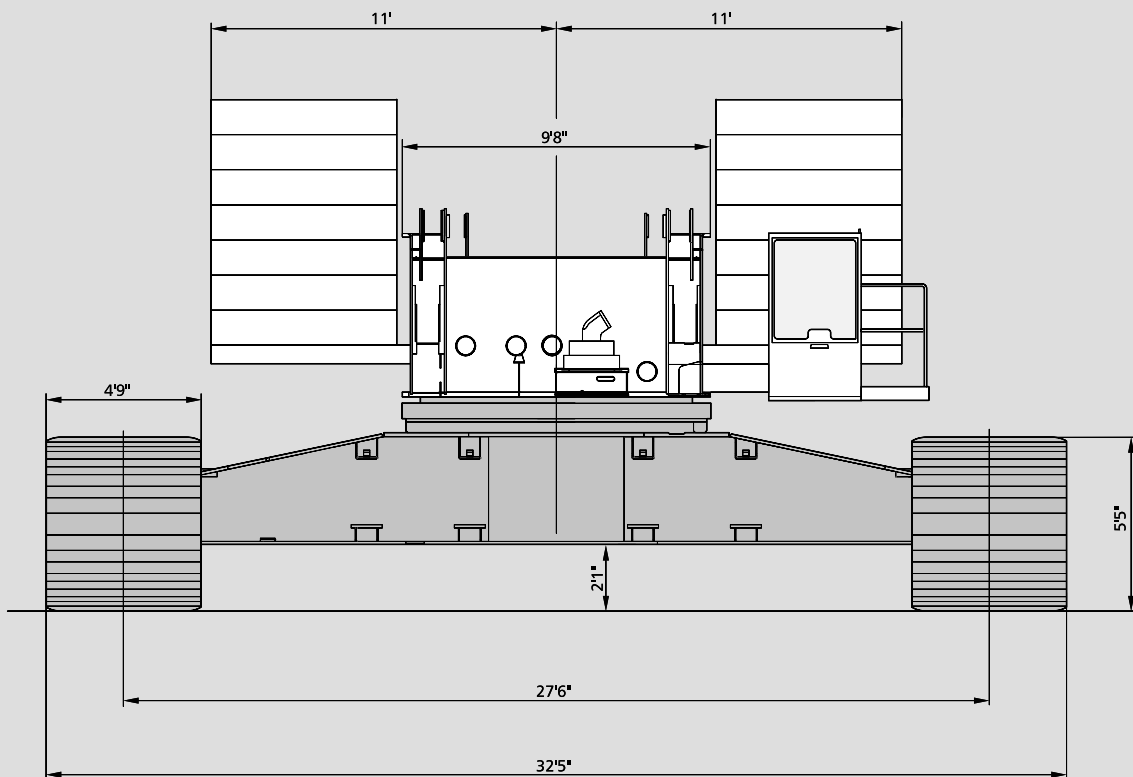

[MAIN MENU](#)

[CONTENTS](#)

Specifications

Weights

Total weight incl. counterweight 353,000 lb, 78.7 ft SH boom and hook block	794,000 lb
Superstructure (with three drums, A-frame, reeving drum and boom backstops)	121,300 lb
Superstructure (without drums H1/H2, reeving winch, boom backstops and A-frame) incl. part of quick-connection	79,400 lb
Carbody / Carbody with assembly jacks	57,300 / 61,700 lb
Crawlers	2 x 88,200 lb
Counterweight	353,000 lb

Ground pressure

Ground pressure, based on 794,000 lb total weight	5.36 lb/ft ²
---	-------------------------

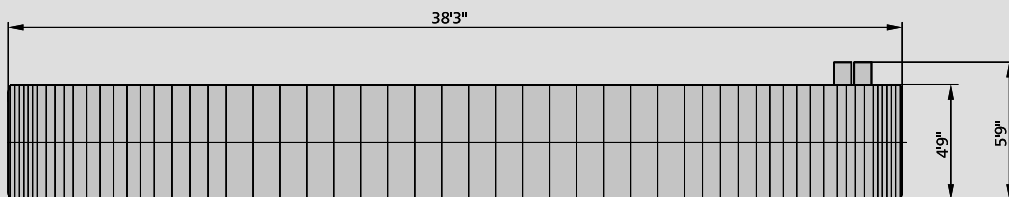
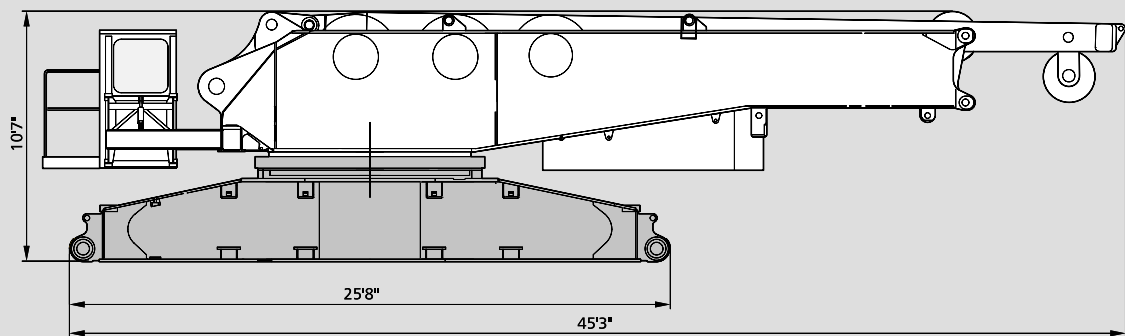

[MAIN MENU](#)

[CONTENTS](#)

Counterweights on upper

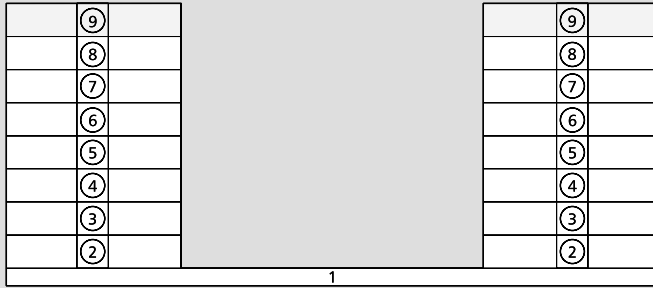

Central ballast (CB)

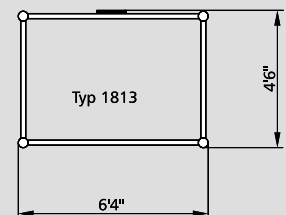
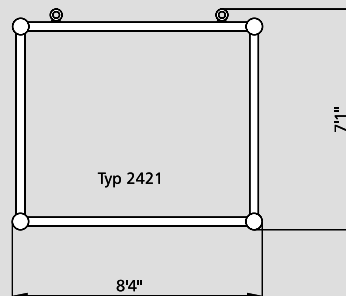
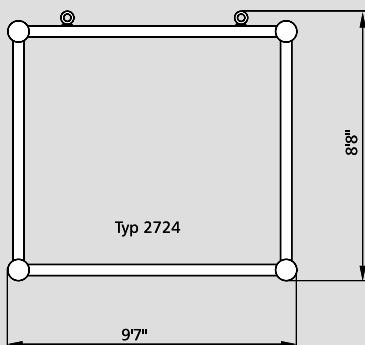
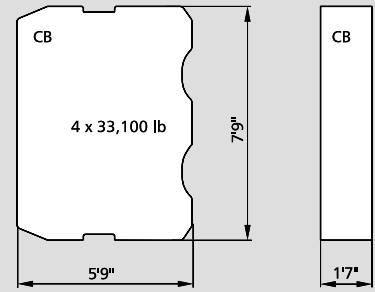
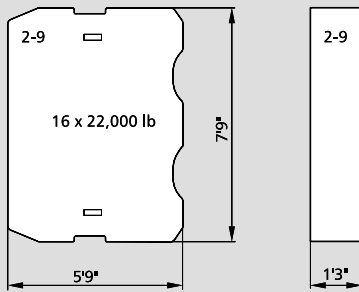
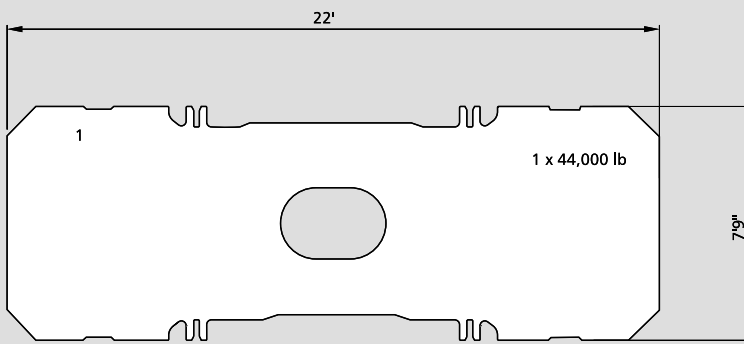
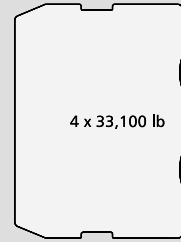

Boom combinations

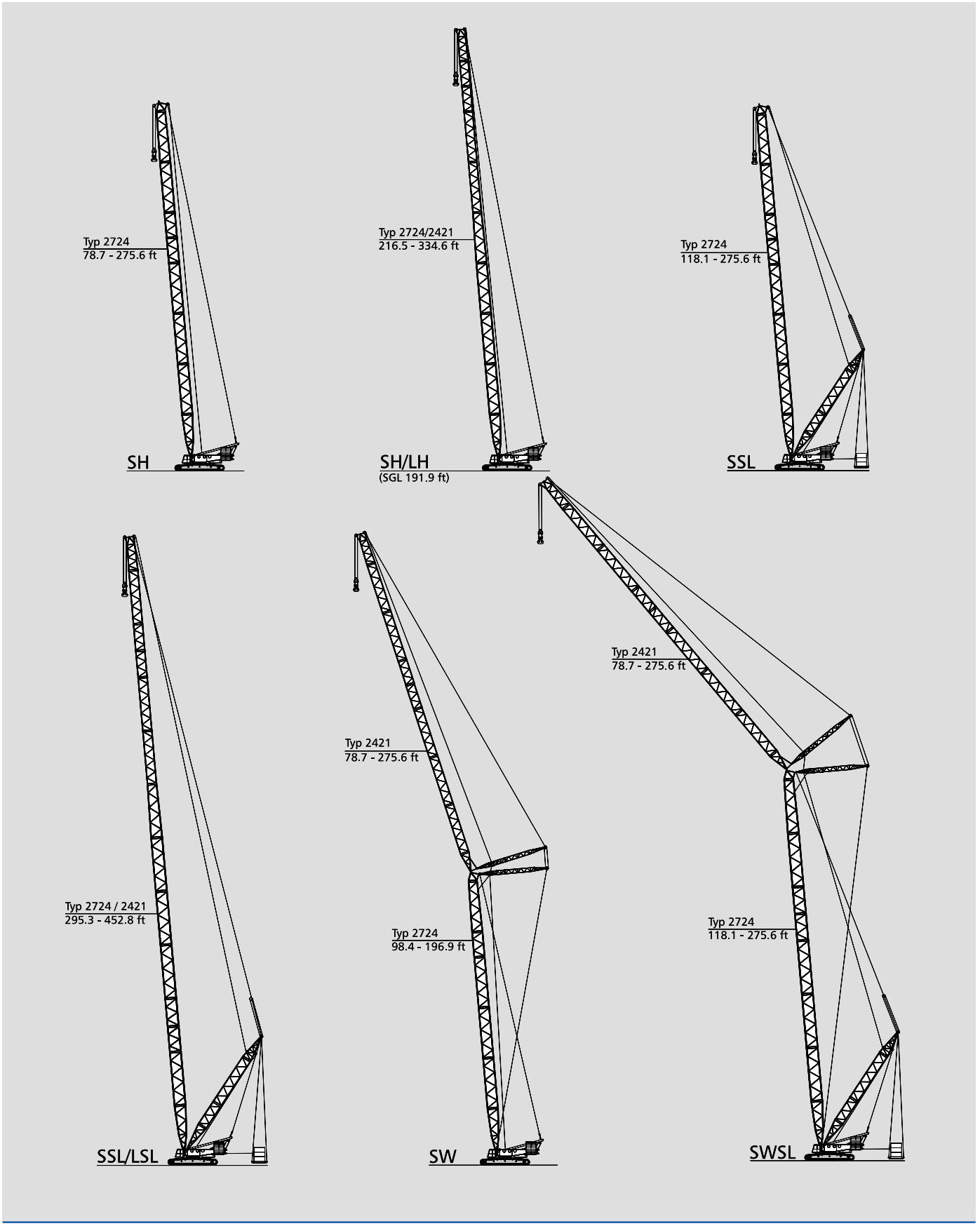

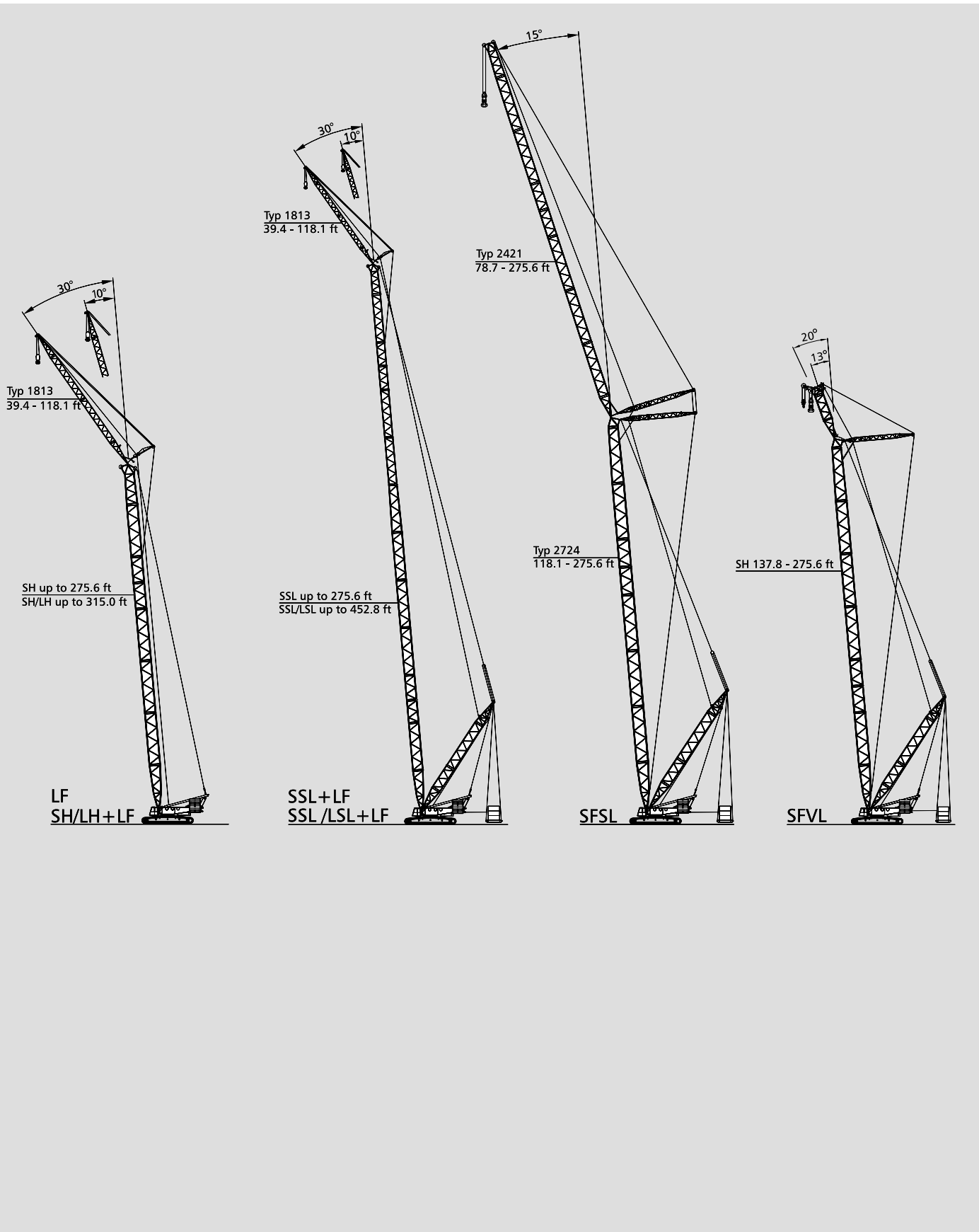

Specifications

Erection / lowering of the CC 2800 boom systems to the ground

Version	Main boom ft	Fly jib ft	Counterweight lb	Central ballast lb	Remarks
SH	78.7 - 236.2 255.9 - 275.6**	-	397,000	132,000	
SH/LH	216.5 - 275.6 295.3 - 334.6**	-	397,000	132,000	
SW	98.4 - 157.5 177.2 - 216.5	78.7 - 275.6 78.7 - 275.6**	397,000 397,000	132,000 132,000	Without add. sheave assembly on boom head
LF 10°, 30°	98.4 - 236.2 275.6	39.4 - 118.1 39.4 - 118.1**	397,000 397,000	132,000 132,000	Without add. sheave assembly on boom head
LF on SH/LH 10°, 30°	98.4 - 275.6 295.3 - 334.6	39.4 - 118.1 39.4 - 118.1**	397,000 397,000	132,000 132,000	Without add. sheave assembly on boom head
SSL	118.1 - 275.6	-	-	-	with SL-counterweight
SSL/LSL	295.3 - 452.8	-	-	-	with SL-counterweight
SWSL/SFSL/ SFVL	118.1 - 275.6	78.7 - 275.6	-	-	with SL-counterweight

Remarks

All versions without runner!

Further details on request!

Erection over idler wheel for all versions!

** Only with assist crane or auxiliary equipment

[MAIN MENU](#)

[CONTENTS](#)

Working ranges main boom

SH, SH/LH

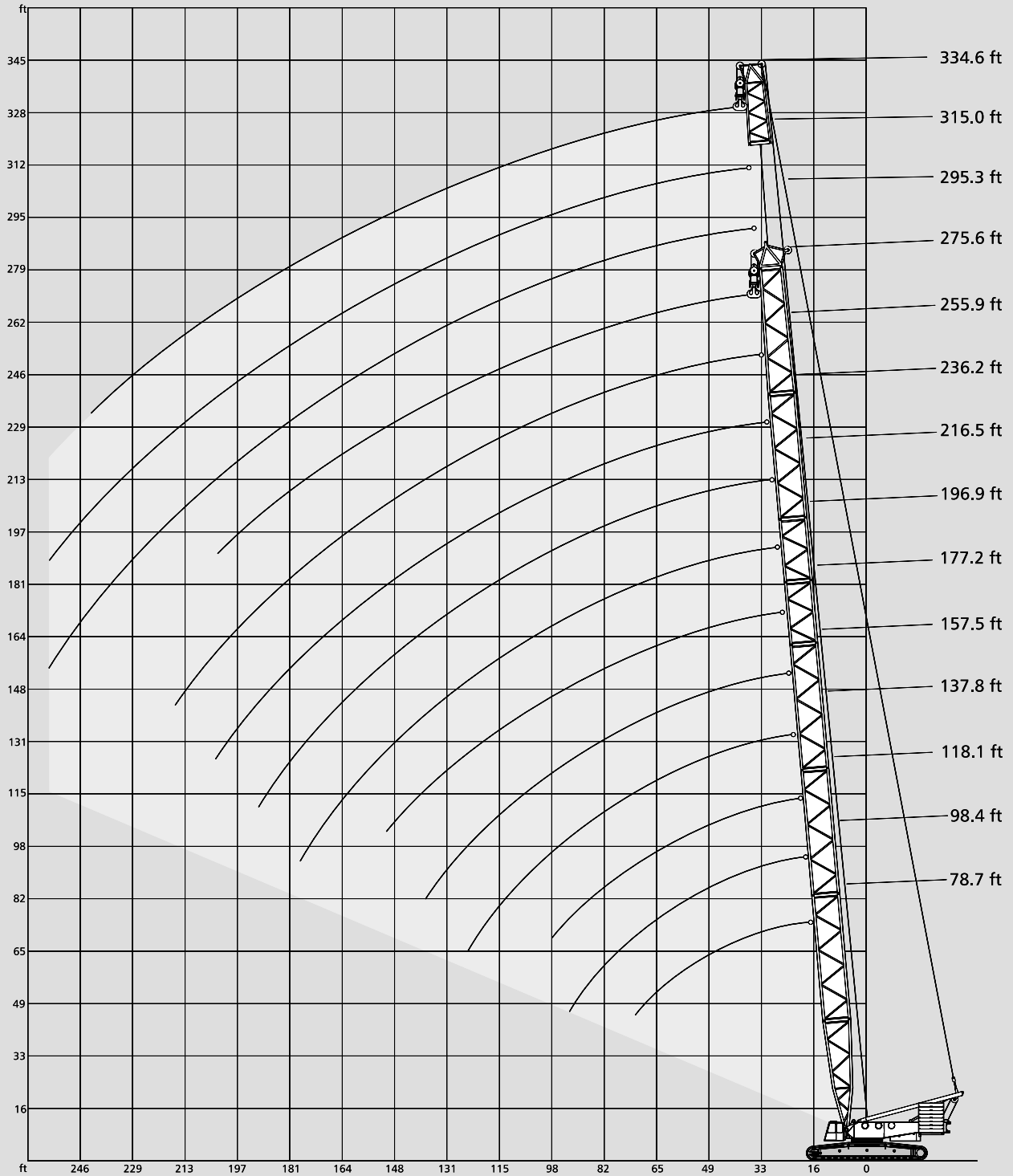

[MAIN MENU](#)

[CONTENTS](#)

Lifting capacities main boom

397,000 lb¹⁾   27.6 ft  360°  DIN/ISO

		Main boom										
Radius ft		78.7	98.4	118.1	137.8	157.5	177.2	196.9	216.5	236.2	255.9	275.6
ft		1,000 lb										
	19	1322.8	-	-	-	-	-	-	-	-	-	-
	23	1263.2	1256.6	1250.0	-	-	-	-	-	-	-	-
	26	1115.5	1108.9	1100.1	1095.7	1089.1	-	-	-	-	-	-
	29	892.9	890.7	886.3	884.1	881.8	881.8	879.6	-	-	-	-
	33	734.1	729.7	727.5	723.1	720.9	720.9	718.7	716.5	663.6	-	-
	39	537.9	533.5	529.1	526.9	522.5	522.5	520.3	518.1	518.1	515.9	467.4
	46	421.1	416.7	412.3	410.1	405.7	405.7	403.4	401.2	399.0	399.0	394.6
	52	343.9	339.5	337.3	332.9	328.5	328.5	324.1	324.1	321.9	319.7	317.5
	59	291.0	286.6	282.2	277.8	275.6	273.4	269.0	269.0	266.8	264.6	262.4
	65	249.1	244.7	240.3	238.1	233.7	231.5	229.3	227.1	224.9	222.7	220.5
	72	218.3	213.8	209.4	205.0	202.8	200.6	196.2	196.2	194.0	191.8	187.4
SH	79	-	189.6	185.2	180.8	176.4	174.2	172.0	169.8	167.6	165.3	163.1
	85	-	169.8	165.3	160.9	156.5	154.3	152.1	149.9	147.7	145.5	141.1
	92	-	154.3	147.7	143.3	138.9	136.7	134.5	132.3	130.1	127.9	123.5
	98	-	-	134.5	130.1	125.7	123.5	119.0	116.8	114.6	114.6	110.2
	111	-	-	-	108.0	103.6	99.2	97.0	94.8	92.6	90.4	86.0
	124	-	-	-	90.4	86.0	83.8	79.4	77.2	72.8	70.5	66.1
	138	-	-	-	-	72.8	70.5	66.1	61.7	59.5	57.3	52.9
	151	-	-	-	-	-	59.5	52.9	50.7	48.5	44.1	39.7
	164	-	-	-	-	-	-	44.1	41.9	37.5	35.3	30.9
	177	-	-	-	-	-	-	37.5	35.3	30.9	28.7	22.0
	190	-	-	-	-	-	-	-	28.7	24.3	22.0	15.4
	203	-	-	-	-	-	-	-	-	19.8	15.4	11.0
	216	-	-	-	-	-	-	-	-	-	11.0	-
	230	-	-	-	-	-	-	-	-	-	-	-

353,000 lb   27.6 ft  360°  DIN/ISO

		Main boom										
Radius ft		78.7	98.4	118.1	137.8	157.5	177.2	196.9	216.5	236.2	255.9	275.6
ft		1,000 lb										
	19	1322.8	-	-	-	-	-	-	-	-	-	-
	23	1239.0	1232.4	1225.8	-	-	-	-	-	-	-	-
	26	1049.4	1047.2	1042.8	1040.6	1038.4	-	-	-	-	-	-
	29	822.3	820.1	817.9	813.5	811.3	811.3	809.1	-	-	-	-
	33	674.6	672.4	670.2	665.8	663.6	661.4	661.4	659.2	657.0	-	-
	39	493.8	491.6	487.2	482.8	480.6	478.4	476.2	476.2	474.0	474.0	467.4
	46	385.8	383.6	379.2	374.8	372.6	370.4	368.2	366.0	366.0	363.8	361.6
	52	315.3	313.1	308.6	304.2	302.0	299.8	297.6	295.4	293.2	291.0	288.8
	59	266.8	262.4	257.9	253.5	251.3	249.1	246.9	244.7	242.5	240.3	238.1
	65	229.3	224.9	220.5	216.1	211.6	209.4	207.2	205.0	205.0	202.8	198.4
	72	200.6	196.2	191.8	187.4	183.0	180.8	178.6	176.4	174.2	172.0	169.8
SH	79	-	172.0	167.6	163.1	160.9	158.7	154.3	152.1	152.1	149.9	145.5
	85	-	154.3	149.9	145.5	141.1	138.9	136.7	134.5	132.3	130.1	125.7
	92	-	138.9	134.5	130.1	125.7	123.5	119.0	119.0	116.8	114.6	110.2
	98	-	-	121.3	116.8	112.4	110.2	105.8	105.8	101.4	101.4	97.0
	111	-	-	-	97.0	92.6	88.2	86.0	83.8	79.4	77.2	72.8
	124	-	-	-	81.6	77.2	72.8	68.3	66.1	63.9	61.7	57.3
	138	-	-	-	-	63.9	59.5	55.1	52.9	50.7	46.3	41.9
	151	-	-	-	-	-	50.7	46.3	41.9	39.7	37.5	30.9
	164	-	-	-	-	-	-	37.5	33.1	30.9	28.7	22.0
	177	-	-	-	-	-	-	30.9	26.5	24.3	19.8	15.4
	190	-	-	-	-	-	-	-	22.0	17.6	15.4	-
	203	-	-	-	-	-	-	-	-	13.2	-	-

Remarks

¹⁾ with 132,000 lb central ballast

[MAIN MENU](#)

[CONTENTS](#)

397,000 lb¹⁾



27.6 ft

360°

DIN/ISO

Main boom

Radius ft	216.5	236.2	255.9	275.6	295.3	315.0	334.6
ft	1,000 lb						
29	657.0	-	-	-	-	-	-
33	657.0	549.0	445.3	-	-	-	-
39	533.5	533.5	445.3	372.6	339.5	302.0	-
46	414.5	414.5	383.6	330.7	339.5	302.0	238.1
52	337.3	337.3	337.3	293.2	313.1	280.0	218.3
59	282.2	282.2	282.2	262.4	277.8	260.1	200.6
65	240.3	240.3	240.3	235.9	238.1	235.9	185.2
72	209.4	209.4	207.2	205.0	205.0	202.8	172.0
79	183.0	183.0	183.0	180.8	178.6	178.6	158.7
85	163.1	163.1	160.9	158.7	158.7	156.5	149.9
92	145.5	145.5	143.3	143.3	141.1	138.9	138.9
SH/LH	98	130.1	130.1	130.1	127.9	125.7	123.5
	111	108.0	108.0	105.8	103.6	103.6	101.4
	124	90.4	90.4	88.2	86.0	86.0	83.8
	138	77.2	75.0	75.0	72.8	70.5	68.3
	151	66.1	63.9	63.9	59.5	59.5	55.1
	164	55.1	55.1	52.9	50.7	48.5	46.3
	177	48.5	46.3	44.1	41.9	39.7	37.5
	190	41.9	39.7	37.5	35.3	33.1	30.9
	203	-	35.3	33.1	28.7	28.7	26.5
	216	-	-	28.7	24.3	22.0	19.8
	230	-	-	24.3	19.8	17.6	15.4
	243	-	-	-	17.6	15.4	13.2
	256	-	-	-	-	11.0	8.8
	269	-	-	-	-	-	-

353,000 lb



27.6 ft

360°

DIN/ISO

Main boom

Radius ft	216.5	236.2	255.9	275.6	295.3	315.0	334.6
ft	1,000 lb						
29	657.0	-	-	-	-	-	-
33	657.0	549.0	445.3	-	-	-	-
39	489.4	489.4	445.3	372.6	339.5	302.0	-
46	381.4	381.4	381.4	330.7	339.5	302.0	238.1
52	308.6	308.6	308.6	293.2	306.4	280.0	218.3
59	257.6	257.9	257.9	255.7	253.5	253.5	200.6
65	220.5	220.5	218.3	216.1	216.1	213.8	185.2
72	189.6	189.6	189.6	187.4	187.4	185.2	172.0
79	167.6	167.6	165.3	163.1	163.1	160.9	158.7
85	147.7	147.7	145.5	143.3	143.3	141.1	141.1
92	132.3	132.3	130.1	127.9	127.9	125.7	125.7
SH/LH	98	119.0	116.8	116.8	114.6	114.6	110.2
	111	97.0	97.0	94.8	92.6	92.6	90.4
	124	79.4	79.4	79.4	77.2	75.0	72.8
	138	68.3	66.1	66.1	63.9	61.7	59.5
	151	57.3	55.1	55.1	52.9	50.7	48.5
	164	48.5	46.3	46.3	41.9	41.9	39.7
	177	39.7	39.7	37.5	35.3	33.1	30.9
	190	35.3	33.1	30.9	28.7	26.5	24.3
	203	-	28.7	26.5	24.3	22.0	19.8
	216	-	-	22.0	19.8	17.6	15.4
	230	-	-	17.6	15.4	13.2	11.0
	243	-	-	-	11.0	8.8	-

Remarks



¹⁾ with 132,000 lb central ballast



MAIN MENU



CONTENTS



Lifting capacities main boom with Superlift



397,000 lb¹⁾   27.6 ft SL-Radius 49.2 ft 360° DIN/ISO



118.1 ft Main boom								
								
Radius	0	110.2	220.5	330.7	440.9	551.2	661.4	716.5
ft	1,000 lb							
23	1269.9	1322.8	1322.8	-	-	-	-	1322.8
26	1106.7	1258.8	1278.7	1291.9	-	-	-	1322.8
29	934.8	1124.4	1239.0	1263.2	1291.9	-	-	1322.8
33	776.0	994.3	1128.8	1232.4	1269.9	-	-	1311.8
39	566.6	765.0	925.9	1040.6	1137.6	1208.1	-	1208.1
46	443.1	599.7	758.4	881.8	976.6	1058.2	1091.3	1091.3
52	361.6	491.6	621.7	747.4	848.8	925.9	972.2	972.2
59	302.0	414.5	526.9	639.3	736.3	822.3	857.6	857.6
SSL	65	260.1	357.1	454.2	553.4	648.2	727.5	749.6
72	227.1	313.1	399.0	487.2	573.2	650.4	661.4	661.4
79	200.6	277.8	354.9	434.3	511.5	588.6	590.8	590.8
85	178.6	249.1	319.7	390.2	460.8	533.5	537.9	537.9
92	160.9	224.9	291.0	354.9	421.1	485.0	489.4	489.4
98	145.5	205.0	264.6	326.3	385.8	432.1	432.1	432.1

177.2 ft Main boom								
								
Radius	0	110.2	220.5	330.7	440.9	551.2	661.4	716.5
ft	1,000 lb							
29	934.8	1111.1	1142.0	1142.0	-	-	-	1142.0
33	769.4	996.5	1115.5	1133.2	1142.0	-	-	1142.0
39	557.8	756.2	925.9	1027.4	1113.3	1142.0	-	1142.0
46	434.3	590.8	749.6	877.4	963.4	1045.0	1095.7	1095.7
52	352.7	482.8	612.9	743.0	840.0	912.7	965.6	965.6
59	293.2	405.7	518.1	630.5	731.9	809.1	857.6	857.6
65	251.3	348.3	445.3	544.5	641.5	720.9	767.2	767.2
SSL	72	216.1	304.2	390.2	476.2	564.4	643.8	692.3
79	189.6	269.0	346.1	423.3	502.7	579.8	628.3	628.3
85	167.6	238.1	310.9	381.4	451.9	522.5	577.6	577.6
92	149.9	216.1	280.0	343.9	410.1	474.0	533.5	533.5
98	134.5	194.0	253.5	315.3	374.8	434.3	493.8	493.8
111	110.2	163.1	213.8	266.8	317.5	370.4	421.1	425.5
124	92.6	138.9	183.0	229.3	275.6	321.9	363.8	363.8
138	79.4	119.0	160.9	200.6	242.5	282.2	313.1	313.1
151	68.3	105.8	141.1	178.6	216.1	253.5	273.4	273.4

137.8 ft Main boom								
								
Radius	0	110.2	220.5	330.7	440.9	551.2	661.4	716.5
ft	1,000 lb							
26	1104.5	1254.4	1272.1	1278.7	-	-	-	1289.7
29	932.6	1119.9	1223.6	1243.4	1265.5	-	-	1289.7
33	771.6	992.1	1124.4	1212.5	1250.0	-	-	1289.7
39	562.2	760.6	923.7	1036.2	1131.0	1203.7	-	1203.7
46	438.7	595.2	754.0	877.4	970.0	1053.8	1053.8	1053.8
52	357.1	487.2	619.5	745.2	846.6	921.5	928.1	928.1
59	299.8	410.1	522.5	634.9	734.1	817.9	826.7	826.7
SSL	65	255.7	352.7	451.9	549.0	646.0	725.3	743.0
72	222.7	308.6	396.8	482.8	568.8	646.0	674.6	674.6
79	196.2	273.4	352.7	429.9	507.1	584.2	617.3	617.3
85	174.2	244.7	315.3	385.8	456.4	529.1	566.6	566.6
92	156.5	220.5	286.6	350.5	416.7	480.6	520.3	520.3
98	141.1	200.6	260.1	321.9	381.4	440.9	476.2	476.2
111	116.8	169.8	220.5	273.4	324.1	377.0	394.6	394.6
124	101.4	145.5	191.8	238.1	284.4	317.5	-	317.5

196.9 ft Main boom								
								
Radius	0	110.2	220.5	330.7	440.9	551.2	661.4	716.5
ft	1,000 lb							
29	937.0	1007.5	1011.9	1018.5	-	-	-	1025.2
33	767.2	996.5	1011.9	1018.5	-	-	-	1025.2
39	555.6	754.0	925.9	974.4	1003.1	-	-	1025.2
46	432.1	588.6	747.4	875.2	959.0	1025.2	-	1025.2
52	350.5	480.6	610.7	743.0	835.6	908.3	932.6	932.6
59	291.0	403.4	515.9	626.1	729.7	804.7	831.1	831.1
65	246.9	346.1	443.1	540.1	639.3	720.9	745.2	745.2
SSL	72	213.8	299.8	388.0	474.0	560.0	641.5	674.6
79	187.4	264.6	343.9	421.1	498.2	577.6	612.9	612.9
85	165.3	235.9	306.4	377.0	447.5	520.3	562.2	562.2
92	147.7	211.6	277.8	341.7	405.7	471.8	518.1	518.1
98	132.3	191.8	251.3	310.9	370.4	432.1	482.8	482.8
111	108.0	158.7	211.6	262.4	315.3	366.0	418.9	425.5
124	88.2	134.5	180.8	227.1	271.2	317.5	363.8	374.8
138	75.0	116.8	156.5	198.4	238.1	280.0	319.7	330.7
151	61.7	101.4	136.7	174.2	211.6	249.1	284.4	291.0
164	52.9	88.2	121.3	156.5	189.6	222.7	251.3	251.3
177	46.3	79.4	110.2	141.1	172.0	202.8	213.8	213.8

157.5 ft Main boom								
								
Radius	0	110.2	220.5	330.7	440.9	551.2	661.4	716.5
ft	1,000 lb							
26	1104.5	1190.5	1199.3	1208.1	-	-	-	1230.2
29	932.6	1113.3	1199.3	1208.1	-	-	-	1230.2
33	769.4	994.3	1119.9	1177.3	1201.5	-	-	1230.2
39	560.0	758.4	923.7	1029.6	1126.6	1223.6	-	1230.2
46	436.5	593.0	751.8	877.4	965.6	1049.4	1073.7	1073.7
52	354.9	485.0	615.1	743.0	844.4	917.1	937.0	937.0
59	295.4	407.9	520.3	630.5	731.9	813.5	826.7	826.7
65	253.5	350.5	447.5	546.7	643.8	723.1	738.5	738.5
SSL	72	218.3	306.4	392.4	478.4	566.6	643.8	668.0
79	191.8	271.2	348.3	425.5	504.9	582.0	610.7	610.7
85	169.8	242.5	313.1	383.6	454.2	524.7	564.4	564.4
92	152.1	218.3	282.2	346.1	412.3	476.2	524.7	524.7
98	136.7	198.4	257.9	317.5	377.0	436.5	487.2	487.2
111	114.6	165.3	218.3	269.0	321.9	372.6	418.9	418.9
124	94.8	141.1	187.4	233.7	277.8	324.1	357.1	357.1
138	81.6	123.5	163.1	205.0	244.7	286.6	295.4	295.4

216.5 ft Main boom								
								
Radius	0	110.2	220.5	330.7	440.9	551.2	661.4	716.5
ft	1,000 lb							
33	765.0	868.6	879.6	890.7	-	-	-	906.1
39	555.6	754.0	840.0	864.2	888.5	-	-	906.1
46	429.9	588.6	745.2	837.8	875.2	906.1	-	906.1
52	348.3	478.4	610.7	740.8	833.3	890.7	890.7	890.7
59	288.8	401.2	513.7	626.1	729.7	802.5	809.1	809.1
65	246.9	343.9	440.9	540.1	637.1	718.7	736.3	736.3
72	211.6	299.8	385.8	471.8	560.0	641.5	672.4	672.4
79	185.2	262.4	341.7	418.9	498.2	575.4	617.3	617.3
SSL	85	163.1	233.7	304.2	374.8	447.5	518.1	568.8
92	145.5	209.4	275.6	339.5	405.7	469.6	524.7	524.7
98	130.1	189.6	249.1	308.6	368.2	429.9	487.2	487.2
111	105.8	156.5	209.4	260.1	313.1	363.8	416.7	425.5
124	86.0	132.3	178.6	224.9	269.0	315.3	361.6	372.6
138	72.8	112.4	154.3	196.2	235.9	277.8	317.5	328.5
151	59.5	99.2	134.5	172.0	209.4	246.9	282.2	293.2
164	50.7	86.0	119.0	152.1	187.4	220.5	253.5	262.4
177	41.9	75.0	105.8	136.7	167.6	200.6	229.3	229.3
190	35.3	66.1	97.0	125.7	154.3	183.0	198.4	198.4

[MAIN MENU](#)

[CONTENTS](#)

397,000 lb¹⁾



27.6 ft

SL-Radius 49.2 ft

360°

DIN/ISO

236.2 ft Main boom

Radius	0	110.2	220.5	330.7	440.9	551.2	661.4	716.5	
ft	1,000 lb								
33	749.6	762.8	773.8	-	-	-	-	-	822.3
39	553.4	751.8	773.8	789.3	-	-	-	-	822.3
46	429.9	586.4	743.0	767.2	793.7	-	-	-	822.3
52	346.1	476.2	608.5	738.5	782.6	822.3	-	-	822.3
59	288.8	399.0	511.5	623.9	731.9	773.8	773.8	-	773.8
65	244.7	341.7	438.7	537.9	634.9	709.9	709.9	-	709.9
72	209.4	297.6	383.6	469.6	557.8	641.5	654.8	-	654.8
79	183.0	260.1	339.5	416.7	496.0	573.2	604.1	-	604.1
85	160.9	231.5	302.0	372.6	445.3	515.9	560.0	-	560.0
SSL	92	143.3	207.2	273.4	337.3	403.4	467.4	520.3	520.3
	98	127.9	187.4	246.9	306.4	366.0	427.7	485.0	485.0
	111	103.6	154.3	207.2	257.9	310.9	361.6	414.5	425.5
	124	83.8	130.1	176.4	220.5	266.8	313.1	359.4	370.4
	138	68.3	110.2	152.1	191.8	233.7	273.4	315.3	326.3
	151	57.3	94.8	132.3	169.8	205.0	242.5	280.0	291.0
	164	46.3	81.6	116.8	149.9	183.0	218.3	251.3	260.1
	177	37.5	70.5	103.6	134.5	165.3	196.2	227.1	229.3
	190	30.9	61.7	92.6	121.3	149.9	178.6	205.0	205.0
	203	26.5	55.1	83.8	110.2	136.7	163.1	183.0	183.0

275.6 ft Main boom

Radius	0	110.2	220.5	330.7	440.9	551.2	661.4	716.5	
ft	1,000 lb								
39	549.0	595.2	601.9	-	-	-	-	-	619.5
46	423.3	582.0	590.8	599.7	-	-	-	-	619.5
52	341.7	471.8	579.8	590.8	604.1	-	-	-	619.5
59	282.2	394.6	507.1	584.2	599.7	619.5	-	-	619.5
65	238.1	337.3	434.3	531.3	586.4	608.5	-	-	608.5
72	205.0	291.0	379.2	465.2	551.2	588.6	588.6	-	588.6
79	178.6	255.7	332.9	412.3	489.4	568.8	568.8	-	568.8
85	156.5	227.1	297.6	368.2	438.7	509.3	546.7	-	546.7
92	136.7	202.8	266.8	332.9	396.8	460.8	522.5	-	522.5
SSL	98	121.3	180.8	240.5	302.0	361.6	421.1	480.6	491.6
	111	97.0	149.9	200.6	253.5	304.2	357.1	407.9	421.1
	124	77.2	123.5	169.8	216.1	262.4	306.4	352.7	366.0
	138	61.7	105.8	145.5	187.4	227.1	269.0	308.6	321.9
	151	48.5	88.2	125.7	163.1	200.6	235.9	273.4	286.6
	164	39.7	75.0	110.2	143.3	176.4	211.6	244.7	255.7
	177	30.9	63.9	97.0	127.9	158.7	189.6	220.5	231.5
	190	24.3	55.1	83.8	114.6	143.3	172.0	200.6	211.6
	203	17.6	46.3	75.0	103.6	130.1	156.5	183.0	191.8
	216	13.2	39.7	66.1	92.6	116.8	143.3	167.6	169.8
	230	-	33.1	59.5	83.8	108.0	132.3	152.1	152.1
	243	-	28.7	52.9	75.0	99.2	121.3	134.5	134.5

255.9 ft Main boom

	0	110.2	220.5	330.7	440.9	551.2	661.4	716.5	
ft	1,000 lb								
39	553.4	659.2	668.0	674.6	-	-	-	694.5	
46	427.7	584.2	650.4	663.6	-	-	-	694.5	
52	343.9	476.2	606.3	652.6	672.4	-	-	694.5	
59	286.6	399.0	509.3	621.7	661.4	685.6	-	685.6	
65	242.5	339.5	438.7	535.7	632.7	657.0	657.0	657.0	
72	209.4	295.4	381.4	469.6	555.6	626.1	626.1	626.1	
79	180.8	260.1	337.3	414.5	493.8	571.0	595.2	595.2	
85	158.7	229.3	302.0	372.6	443.1	513.7	564.4	564.4	
SSL	92	141.4	205.0	271.2	335.1	401.2	465.2	531.3	533.5
	98	125.7	185.2	244.7	304.2	366.0	425.5	485.0	496.0
	111	101.4	152.1	205.0	255.7	308.6	359.4	412.3	423.3
	124	81.6	127.9	174.2	220.5	264.6	310.9	357.1	370.4
	138	66.1	108.0	149.9	189.6	231.5	271.2	313.1	326.3
	151	52.9	92.6	130.1	167.6	202.8	240.3	277.8	291.0
	164	44.1	79.4	114.6	147.7	180.8	216.1	249.1	260.1
	177	35.3	68.3	101.4	132.3	163.1	194.0	224.9	235.9
	190	28.7	59.5	90.4	119.0	147.7	176.4	205.0	213.8
	203	22.0	50.7	79.4	108.0	134.5	160.9	187.4	191.8
	216	17.6	44.1	70.5	97.0	121.3	147.7	169.8	169.8
	230	13.2	39.7	63.9	88.2	112.4	136.7	147.7	147.7

Remarks

¹⁾ with 132,000 lb central ballast

Superlift mast 98.4 ft

MAIN MENU

CONTENTS

Lifting capacities main boom with Superlift

397,000 lb¹⁾   27.6 ft SL-Radius 49.2 ft 360° DIN/ISO

295.3 ft Main boom									
Radius	SL							716.5	
	0	110.2	220.5	330.7	440.9	551.2	661.4		
ft	1,000 lb								
39	526.9	526.9	529.1	-	-	-	-	546.7	
46	438.7	526.9	529.1	535.7	-	-	-	546.7	
52	354.9	487.2	529.1	535.7	-	-	-	546.7	
59	297.6	407.9	520.3	535.7	540.1	-	-	546.7	
65	253.5	350.5	447.5	533.5	537.9	-	-	542.3	
72	218.3	304.2	392.4	478.4	522.5	531.3	-	531.3	
79	191.8	269.0	346.1	425.5	502.7	518.1	-	518.1	
85	169.8	240.3	310.9	381.4	451.9	507.1	507.1	507.1	
92	149.9	216.1	280.0	343.9	410.1	474.0	493.8	493.8	
98	134.5	194.0	253.5	315.3	374.8	434.3	467.4	467.4	
111	110.2	160.9	213.8	264.6	317.5	368.2	421.1	421.1	
SSL/LSL	124	90.4	136.7	183.0	227.1	273.4	319.7	363.8	372.6
	138	75.0	116.8	156.5	198.4	240.3	280.0	321.9	330.7
	151	61.7	101.4	136.7	174.2	211.6	249.1	284.4	295.4
	164	52.9	88.2	121.3	154.3	189.6	222.7	255.7	266.8
	177	44.1	77.2	108.0	138.9	169.8	200.6	231.5	240.3
	190	35.3	66.1	97.0	125.7	154.3	183.0	211.6	216.1
	203	28.7	57.3	86.0	112.4	138.9	165.3	194.0	194.0
	216	24.3	50.7	77.2	103.6	127.9	152.1	174.2	174.2
	230	19.8	44.1	70.5	92.6	116.8	141.1	158.7	158.7
	243	15.4	39.7	61.7	86.0	108.0	130.1	147.7	147.7
	256	13.2	35.3	57.3	79.4	99.2	121.3	136.7	136.7

334.6 ft Main boom									
Radius	SL							716.5	
	0	110.2	220.5	330.7	440.9	551.2	661.4		
ft	1,000 lb								
46	381.4	385.8	388.0	-	-	-	-	399.0	
52	354.9	383.6	383.6	-	-	-	-	394.6	
59	295.4	379.2	381.4	383.6	-	-	-	392.4	
65	251.3	348.3	377.0	379.2	-	-	-	388.0	
72	218.3	304.2	372.6	377.0	-	-	-	383.6	
79	189.6	269.0	346.1	372.6	377.0	-	-	379.2	
85	167.6	238.1	308.6	370.4	372.6	-	-	374.8	
92	149.9	213.8	277.8	343.9	368.2	370.4	-	370.4	
98	134.5	194.0	253.5	313.1	363.8	366.0	-	366.0	
111	108.0	160.9	211.6	264.6	315.3	343.9	-	343.9	
124	90.4	134.5	180.8	227.1	271.2	317.5	319.7	319.7	
SSL/LSL	138	72.8	114.6	156.5	196.2	238.1	277.8	295.4	295.4
	151	61.7	99.2	136.7	174.2	209.4	246.9	273.4	273.4
	164	50.7	86.0	119.0	154.3	187.4	220.5	251.3	251.3
	177	41.9	75.0	105.8	136.7	167.6	198.4	229.3	233.7
	190	33.1	63.9	94.8	123.5	152.1	180.8	209.4	213.8
	203	26.5	55.1	83.8	110.2	138.9	165.3	191.8	196.2
	216	22.0	48.5	75.0	101.4	125.7	149.9	176.4	180.8
	230	17.6	41.9	66.1	92.6	114.6	138.9	160.9	167.6
	243	13.2	37.5	59.5	83.8	105.8	127.9	149.9	154.3
	256	8.8	30.9	52.9	77.2	97.0	119.0	138.9	141.1
	269	-	26.5	48.5	68.3	90.4	110.2	130.1	132.3
	282	-	24.3	44.1	63.9	83.8	101.4	119.0	119.0
	295	-	19.8	39.7	57.3	77.2	94.8	105.8	105.8

315.0 ft Main boom									
Radius	SL							716.5	
	0	110.2	220.5	330.7	440.9	551.2	661.4		
ft	1,000 lb								
39	456.4	456.4	458.6	-	-	-	-	474.0	
46	438.7	454.2	456.4	-	-	-	-	471.8	
52	354.9	449.7	454.2	460.8	-	-	-	469.6	
59	295.4	407.9	451.9	458.6	-	-	-	467.4	
65	251.3	350.5	447.5	456.4	460.8	-	-	465.2	
72	218.3	304.2	390.2	449.7	454.2	-	-	460.8	
79	189.6	269.0	346.1	425.5	445.3	451.9	-	451.9	
85	167.6	238.1	310.9	381.4	436.5	445.3	-	445.3	
92	149.9	213.8	280.0	343.9	410.1	438.7	438.7	438.7	
98	134.5	194.0	253.5	313.1	372.6	427.7	427.7	427.7	
SSL/LSL	111	110.2	160.9	211.6	264.6	315.3	368.2	392.4	392.4
	124	90.4	136.7	180.8	227.1	273.4	317.5	359.4	359.4
	138	75.0	116.8	156.5	198.4	238.1	280.0	319.7	326.3
	151	61.7	99.2	136.7	174.2	211.6	246.9	284.4	295.4
	164	50.7	86.0	121.3	154.3	187.4	222.7	255.7	264.6
	177	41.9	75.0	105.8	138.9	169.8	200.6	231.5	240.3
	190	35.3	66.1	94.8	123.5	152.1	180.8	209.4	220.5
	203	28.7	57.3	86.0	112.4	138.9	165.3	191.8	200.6
	216	24.3	50.7	77.2	101.4	125.7	152.1	176.4	183.0
	230	17.6	44.1	68.3	92.6	116.8	138.9	163.1	167.6
	243	13.2	37.5	61.7	83.8	105.8	127.9	149.9	152.1
	256	11.0	33.1	55.1	77.2	99.2	119.0	141.1	141.1
	269	-	28.7	50.7	70.5	90.4	110.2	127.9	127.9

354.3 ft Main boom									
Radius	SL							716.5	
	0	110.2	220.5	330.7	440.9	551.2	661.4		
ft	1,000 lb								
46	324.1	324.1	-	-	-	-	-	337.3	
52	315.3	317.5	319.7	-	-	-	-	330.7	
59	293.2	308.6	313.1	-	-	-	-	324.1	
65	249.1	302.0	306.4	-	-	-	-	319.7	
72	216.1	295.4	302.0	306.4	-	-	-	313.1	
79	187.4	266.8	295.4	302.0	-	-	-	306.4	
85	165.3	235.9	288.8	295.4	-	-	-	299.8	
92	147.7	211.6	275.6	288.8	291.0	-	-	293.2	
98	132.3	191.8	251.3	282.2	284.4	-	-	286.6	
111	105.8	158.7	209.4	262.4	271.2	-	-	273.4	
SSL/LSL	124	86.0	132.3	178.6	224.9	257.9	262.4	-	262.4
	138	70.5	112.4	154.3	194.0	235.9	251.3	-	251.3
	151	57.3	97.0	134.5	169.8	207.2	238.1	238.1	238.1
	164	48.5	83.8	116.8	152.1	185.2	218.3	227.1	227.1
	177	39.7	70.5	103.6	134.5	165.3	196.2	216.1	216.1
	190	30.9	61.7	92.6	121.3	149.9	178.6	205.0	205.0
	203	24.3	52.9	81.6	108.0	134.5	163.1	189.6	194.0
	216	19.8	46.3	72.8	99.2	123.5	147.7	174.2	183.0
	230	13.2	39.7	63.9	88.2	112.4	136.7	158.7	169.8
	243	11.0	33.1	57.3	81.6	103.6	125.7	147.7	154.3
	256	-	28.7	50.7	72.8	94.8	116.8	136.7	143.3
	269	-	24.3	46.3	66.1	88.2	108.0	127.9	130.1
	282	-	19.8	39.7	59.5	81.6	99.2	119.0	119.0
	295	-	17.6	35.3	55.1	75.0	92.6	108.0	108.0
	308	-	13.2	30.9	50.7	68.3	86.0	97.0	97.0

Remarks

1) with 132,000 lb central ballast

Superlift mast 98.4 ft

[MAIN MENU](#)

[CONTENTS](#)

397,000 lb¹⁾



27.6 ft

SL-Radius 49.2 ft

360°

DIN/ISO

374.0 ft Main boom

Radius		0	110.2	220.5	330.7	440.9	551.2	661.4	716.5
ft		1,000 lb							
	46	284.4	284.4	-	-	-	-	-	295.4
	52	277.8	280.0	-	-	-	-	-	291.0
	59	273.4	275.6	277.8	-	-	-	-	288.8
	65	249.1	273.4	275.6	-	-	-	-	284.4
	72	213.8	269.0	271.2	-	-	-	-	280.0
	79	187.4	264.6	269.0	271.2	-	-	-	277.8
	85	165.3	235.9	264.6	269.0	-	-	-	273.4
	92	145.5	211.6	262.4	264.6	-	-	-	269.0
	98	130.1	189.6	251.3	262.4	264.6	-	-	264.6
	111	105.8	156.5	209.4	255.7	255.7	-	-	257.9
	124	86.0	132.3	178.6	222.7	244.7	249.1	-	249.1
	138	70.5	112.4	152.1	194.0	233.7	238.1	-	238.1
	151	57.3	97.0	132.3	169.8	207.2	229.3	-	229.3
SSL/LSL	164	46.3	81.6	116.8	149.9	183.0	218.3	218.3	218.3
	177	37.5	70.5	103.6	134.5	165.3	196.2	209.4	209.4
	190	30.9	61.7	90.4	119.0	147.7	176.4	200.6	200.6
	203	24.3	52.9	81.6	108.0	134.5	160.9	187.4	189.6
	216	17.6	44.1	70.5	97.0	121.3	147.7	172.0	180.8
	230	13.2	37.5	63.9	88.2	112.4	134.5	158.7	167.6
	243	8.8	33.1	55.1	79.4	101.4	123.5	145.5	154.3
	256	-	26.5	50.7	72.8	94.8	114.6	136.7	143.3
	269	-	22.0	44.1	66.1	86.0	105.8	125.7	130.1
	282	-	19.8	39.7	59.5	79.4	99.2	116.8	121.3
	295	-	15.4	35.3	52.9	72.8	92.6	110.2	110.2
	308	-	11.0	30.9	48.5	66.1	86.0	99.2	99.2
321	-	8.8	26.5	44.1	61.7	79.4	90.4	90.4	

413.4 ft Main boom

Radius		0	110.2	220.5	330.7	440.9	551.2	661.4	716.5
ft		1,000 lb							
	52	233.7	233.7	-	-	-	-	-	240.3
	59	229.3	231.5	-	-	-	-	-	238.1
	65	227.1	229.3	231.5	-	-	-	-	238.1
	72	213.8	227.1	229.3	-	-	-	-	235.9
	79	187.4	224.9	227.1	-	-	-	-	233.7
	85	163.1	222.7	224.9	227.1	-	-	-	231.5
	92	145.5	209.4	224.9	227.1	-	-	-	229.3
	98	130.1	189.6	222.7	224.9	-	-	-	227.1
	111	103.6	156.5	207.2	220.5	222.7	-	-	222.7
	124	83.8	130.1	176.4	216.1	218.3	-	-	218.3
	138	68.3	110.2	152.1	191.8	211.6	213.8	-	213.8
	151	55.1	94.8	132.3	169.8	205.0	207.2	-	207.2
	164	44.1	81.6	114.6	149.9	183.0	200.6	-	200.6
SSL/LSL	177	35.3	68.3	101.4	132.3	163.1	194.0	194.0	194.0
	190	28.7	59.5	90.4	119.0	147.7	176.4	187.4	187.4
	203	22.0	50.7	79.4	105.8	132.3	158.7	180.8	180.8
	216	15.4	41.9	70.5	94.8	121.3	145.5	169.8	174.2
	230	11.0	35.3	61.7	86.0	110.2	134.5	156.5	160.9
	243	-	30.9	55.1	77.2	101.4	123.5	145.5	149.9
	256	-	26.5	48.5	70.5	92.6	112.4	134.5	138.9
	269	-	19.8	41.9	63.9	83.8	103.6	123.5	130.1
	282	-	17.6	37.5	57.3	77.2	97.0	114.6	119.0
	295	-	13.2	33.1	50.7	70.5	90.4	108.0	110.2
	308	-	8.8	28.7	46.3	63.9	83.8	101.4	101.4
	321	-	-	24.3	41.9	59.5	77.2	92.6	92.6
335	-	-	19.8	37.5	55.1	70.5	86.0	86.0	
348	-	-	17.6	33.1	50.7	66.1	77.2	77.2	
361	-	-	15.4	30.9	46.3	61.7	70.5	70.5	

393.7 ft Main boom

		0	110.2	220.5	330.7	440.9	551.2	661.4	716.5
ft		1,000 lb							
	46	262.4	262.4	-	-	-	-	-	269.0
	52	257.9	257.9	-	-	-	-	-	266.8
	59	253.5	255.7	255.7	-	-	-	-	264.6
	65	246.9	251.3	253.5	-	-	-	-	260.1
	72	213.8	249.1	251.3	-	-	-	-	257.9
	79	187.4	244.7	246.9	-	-	-	-	253.5
	85	165.3	235.9	244.7	246.9	-	-	-	251.3
	92	145.5	211.6	240.3	244.7	-	-	-	246.9
	98	130.1	189.6	238.1	240.3	-	-	-	244.7
	111	105.8	156.5	209.4	231.5	233.7	-	-	235.9
	124	86.0	132.3	176.4	222.7	227.1	-	-	229.3
	138	70.5	112.4	152.1	194.0	218.3	220.5	-	220.5
SSL/LSL	151	57.3	94.8	132.3	169.8	207.2	213.8	-	213.8
	164	46.3	81.6	116.8	149.9	183.0	205.0	205.0	205.0
	177	37.5	70.5	101.4	132.3	165.3	196.2	198.4	198.4
	190	28.7	59.5	90.4	119.0	147.7	176.4	189.6	189.6
	203	22.0	50.7	79.4	108.0	134.5	160.9	180.8	180.8
	216	17.6	44.1	70.5	97.0	121.3	147.7	172.0	174.2
	230	13.2	37.5	61.7	88.2	110.2	134.5	158.7	165.3
	243	8.8	30.9	55.1	79.4	101.4	123.5	145.5	152.1
	256	-	26.5	48.5	70.5	92.6	114.6	134.5	141.1
	269	-	22.0	44.1	63.9	86.0	105.8	125.7	130.1
	282	-	17.6	37.5	57.3	77.2	97.0	116.8	119.0
	295	-	15.4	33.1	52.9	72.8	90.4	108.0	110.2
308	-	11.0	28.7	48.5	66.1	83.8	101.4	101.4	
321	-	8.8	26.5	44.1	61.7	79.4	92.6	92.6	
335	-	-	22.0	39.7	55.1	72.8	83.8	83.8	
348	-	-	19.8	35.3	50.7	68.3	75.0	75.0	

433.1 ft Main boom

		0	110.2	220.5	330.7	440.9	551.2	661.4	716.5
ft		1,000 lb							
	52	202.8	202.8	-	-	-	-	-	211.6
	59	198.4	200.6	-	-	-	-	-	209.4
	65	194.0	196.2	-	-	-	-	-	207.2
	72	191.8	194.0	196.2	-	-	-	-	205.0
	79	185.2	191.8	194.0	-	-	-	-	202.8
	85	160.9	189.6	191.8	-	-	-	-	200.6
	92	143.3	187.4	189.6	-	-	-	-	198.4
	98	127.9	185.2	189.6	191.8	-	-	-	196.2
	111	101.4	154.3	185.2	189.6	-	-	-	191.8
	124	81.6	127.9	174.2	187.4	187.4	-	-	189.6
	138	66.1	108.0	149.9	183.0	185.2	-	-	187.4
	151	52.9	92.6	130.1	167.6	180.8	183.0	-	183.0
SSL/LSL	164	41.9	79.4	112.4	147.7	176.4	180.8	-	180.8
	177	33.1	66.1	99.2	130.1	160.9	176.4	-	176.4
	190	26.5	57.3	86.0	116.8	145.5	172.0	172.0	172.0
	203	19.8	48.5	77.2	103.6	130.1	156.5	165.3	165.3
	216	13.2	39.7	66.1	92.6	119.0	143.3	160.9	160.9
	230	8.8	33.1	59.5	83.8	108.0	132.3	154.3	154.3
	243	-	28.7	50.7	75.0	99.2	121.3	143.3	145.5
	256	-	22.0	44.1	68.3	90.4	110.2	132.3	134.5
	269	-	17.6	39.7	59.5	81.6	101.4	121.3	125.7
	282	-	13.2	35.3	55.1	75.0	94.8	112.4	114.6
	295	-	11.0	28.7	48.5	68.3	86.0	105.8	108.0
	308	-	-	26.5	44.1	61.7	79.4	99.2	99.2
321	-	-	22.0	39.7	57.3	75.0	90.4	90.4	
335	-	-	17.6	35.3	50.7	68.3	83.8	83.8	
348	-	-	15.4	30.9	46.3	63.9	77.2	77.2	
361	-	-	13.2	28.7	44.1	59.5	66.1	66.1	
374	-	-	8.8	24.3	39.7	55.1	55.1	55.1	

MAIN MENU

CONTENTS

Lifting capacities main boom with Superlift

397,000 lb¹⁾  27.6 ft  SL-Radius 49.2 ft  360°  DIN/ISO

452.8 ft Main boom

Radius ft	1,000 lb							180.8
	0	110.2	220.5	330.7	440.9	551.2	606.3	
52	174.2	174.2	-	-	-	-	-	176.4
59	169.8	169.8	-	-	-	-	-	174.2
65	163.1	165.3	-	-	-	-	-	172.0
72	158.7	163.1	-	-	-	-	-	169.8
79	154.3	158.7	160.9	-	-	-	-	165.3
85	152.1	156.5	158.7	-	-	-	-	163.1
92	141.1	154.3	156.5	-	-	-	-	160.9
98	125.7	149.9	154.3	-	-	-	-	156.5
111	101.4	145.5	147.7	152.1	-	-	-	149.9
124	79.4	127.9	143.3	147.7	-	-	-	145.5
138	63.9	108.0	138.9	141.1	-	-	-	138.9
151	50.7	90.4	127.9	136.7	136.7	-	-	134.5
164	39.7	77.2	112.4	130.1	132.3	-	-	127.9
177	30.9	63.9	97.0	123.5	125.7	-	-	121.3
190	24.3	55.1	86.0	114.6	119.0	121.3	-	114.6
203	17.6	46.3	75.0	103.6	112.4	114.6	-	108.0
216	11.0	37.5	63.9	92.6	105.8	108.0	-	101.4
230	-	30.9	57.3	81.6	97.0	101.4	-	92.6
243	-	26.5	48.5	72.8	90.4	92.6	-	86.0
256	-	19.8	44.1	66.1	93.8	86.0	-	79.4
269	-	15.4	37.5	59.5	77.2	79.4	-	70.5
282	-	13.2	33.1	52.9	68.3	70.5	-	61.7
295	-	8.8	28.7	46.3	61.7	61.7	-	55.1
308	-	-	24.3	41.9	52.9	55.1	-	46.3
321	-	-	19.8	37.5	44.1	46.3	-	37.5
335	-	-	15.4	33.1	37.5	37.5	-	28.7
348	-	-	13.2	28.7	28.7	28.7	-	19.8
361	-	-	11.0	19.8	19.8	19.8	-	

Remarks

¹⁾ with 132,000 lb central ballast

Superlift mast 98.4 ft

[MAIN MENU](#)

[CONTENTS](#)

Notes to lifting capacity

Ratings are in compliance with ISO 4305 and DIN 15019.2 (test load = 1.25 x suspended load + 0.1 x dead weight of boom, reduced to boom point).

Weight of hook blocks and slings is part of the load, and is to be deducted from the capacity ratings.

Crane operation is permissible up to a
wind pressure of 1.25 lb/ft²
wind speed of 32 ft/s

Consult operation manual for further details on wind speed.
Machine must be on firm and level ground to utilize max. tabulated ratings. Boom lengths and load must be reduced in case of out-of-level conditions or travel on uneven ground.

Note: Data published herein is intended as a guide only and shall not be construed to warrant applicability for lifting purposes. Crane operation is subject to the computer charts and operation manual both supplied with the crane.

Working ranges main boom with Superlift

SSL, SSL/LSL

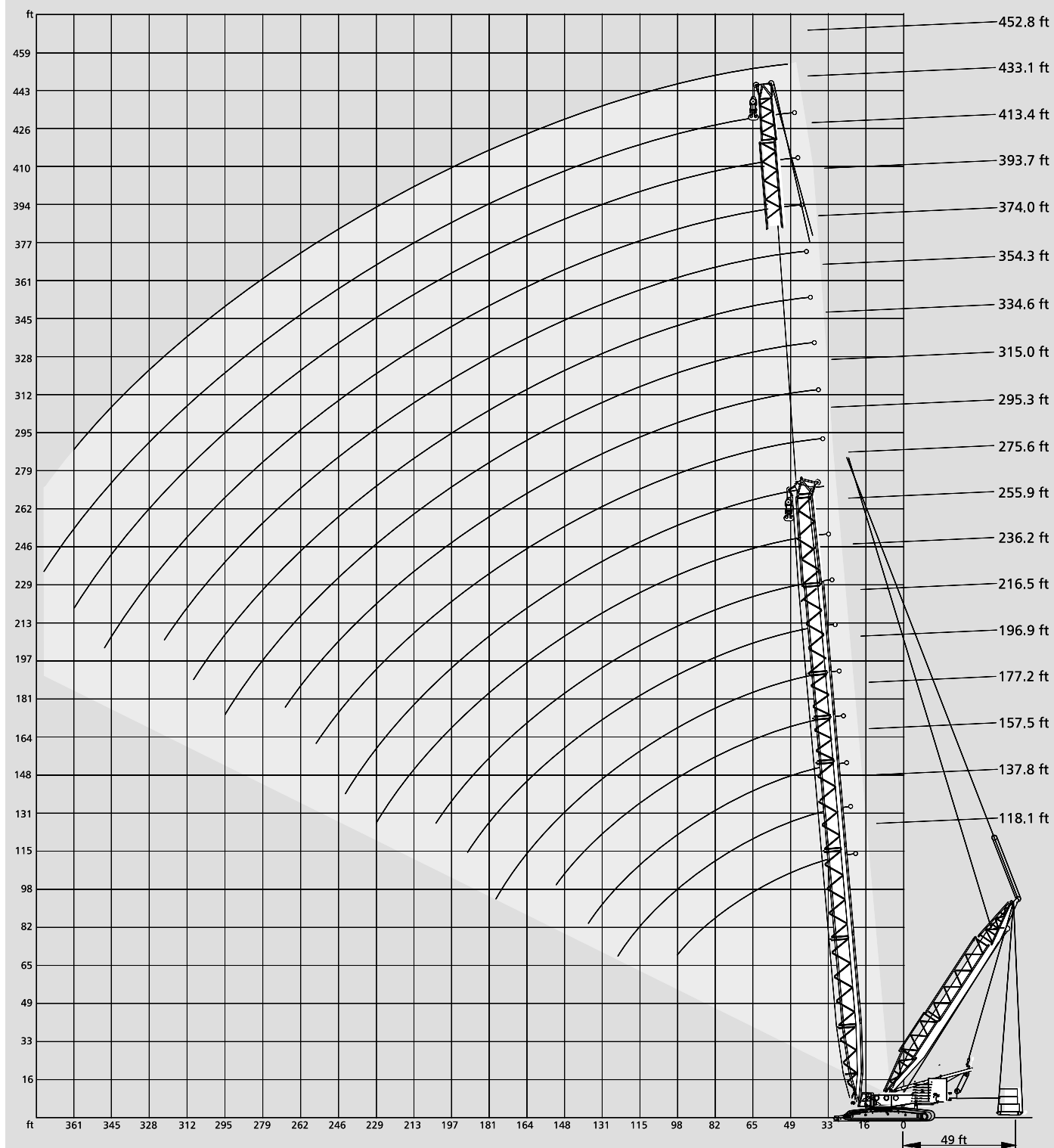

[MAIN MENU](#)

[CONTENTS](#)

Working ranges fixed fly jib 10°

LF, SH/LH + LF

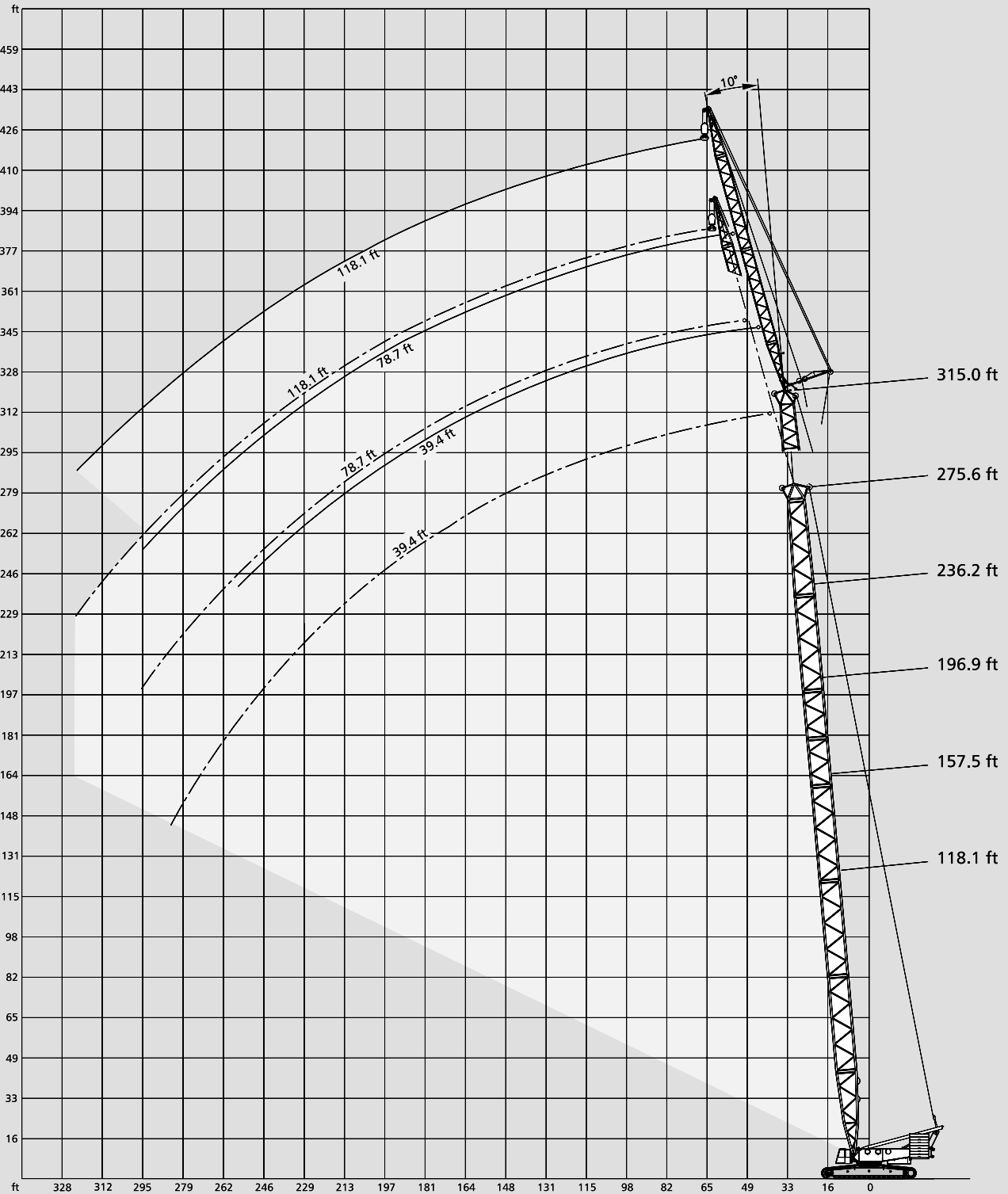

[MAIN MENU](#)

[CONTENTS](#)

Lifting capacities fixed fly jib

397,000 lb¹⁾  27.6 ft  360° 

118.1 ft Main boom		Fly jib					
		39.4 ft		78.7 ft		118.1 ft	
Radius		10°	30°	10°	30°	10°	30°
	ft	1,000 lb					
	29	176.4	-	-	-	-	-
	33	176.4	-	-	-	-	-
	39	176.4	-	-	-	-	-
	46	172.0	83.8	101.4	-	-	-
	52	154.3	79.4	90.4	-	70.5	-
	59	138.9	75.0	81.6	-	63.9	-
	65	125.7	70.5	75.0	44.1	57.3	-
	72	114.6	66.1	68.3	41.9	52.9	-
	79	108.0	63.9	63.9	39.7	48.5	-
	85	99.2	61.7	59.5	37.5	44.1	-
	92	92.6	59.5	55.1	35.3	41.9	26.5
LF	98	88.2	57.3	50.7	35.3	37.5	26.5
	111	77.2	52.9	46.3	30.9	33.1	24.3
	124	70.5	50.7	39.7	28.7	28.7	22.0
	138	63.9	-	37.5	26.5	26.5	19.8
	151	-	-	33.1	26.5	24.3	17.6
	164	-	-	30.9	24.3	22.0	17.6
	177	-	-	28.7	-	19.8	15.4
	190	-	-	-	-	17.6	15.4
	203	-	-	-	-	17.6	13.2
	216	-	-	-	-	15.4	-
	230	-	-	-	-	-	-
	243	-	-	-	-	-	-
	256	-	-	-	-	-	-
	269	-	-	-	-	-	-

196.9 ft Main boom		Fly jib					
		39.4 ft		78.7 ft		118.1 ft	
Radius		10°	30°	10°	30°	10°	30°
	ft	1,000 lb					
	39	176.4	-	-	-	-	-
	46	176.4	-	-	-	-	-
	52	176.4	83.8	105.8	-	-	-
	59	176.4	81.6	97.0	-	63.9	-
	65	163.1	77.2	88.2	-	63.9	-
	72	152.1	75.0	81.6	44.1	61.7	-
	79	141.1	72.8	77.2	41.9	57.3	-
	85	132.3	70.5	72.8	39.7	52.9	-
	92	123.5	68.3	68.3	39.7	50.7	-
	98	116.8	66.1	63.9	37.5	46.3	26.5
	111	105.8	61.7	57.3	35.3	41.9	24.3
LF	124	97.0	59.5	52.9	33.1	37.5	22.0
	138	83.8	55.1	48.5	30.9	33.1	22.0
	151	72.8	52.9	44.1	28.7	30.9	19.8
	164	61.7	50.7	39.7	28.7	28.7	19.8
	177	55.1	50.7	37.5	26.5	26.5	17.6
	190	46.3	-	35.3	26.5	24.3	17.6
	203	41.9	-	33.1	24.3	22.0	15.4
	216	-	-	30.9	24.3	19.8	15.4
	230	-	-	30.9	-	19.8	15.4
	243	-	-	28.7	-	17.6	13.2
	256	-	-	-	-	17.6	13.2
	269	-	-	-	-	15.4	-
	282	-	-	-	-	15.4	-
	295	-	-	-	-	-	-

157.5 ft Main boom		1,000 lb					
		39.4 ft		78.7 ft		118.1 ft	
Radius		10°	30°	10°	30°	10°	30°
	ft	1,000 lb					
	33	176.4	-	-	-	-	-
	39	176.4	-	-	-	-	-
	46	176.4	86.0	108.0	-	-	-
	52	174.2	81.6	99.2	-	68.3	-
	59	158.7	77.2	90.4	-	66.1	-
	65	145.5	75.0	81.6	-	61.7	-
	72	134.5	70.5	75.0	44.1	57.3	-
	79	125.7	68.3	70.5	41.9	52.9	-
	85	116.8	66.1	66.1	39.7	48.5	-
	92	110.2	63.9	61.7	37.5	46.3	28.7
	98	103.6	61.7	57.3	35.3	41.9	26.5
LF	111	92.6	57.3	50.7	33.1	37.5	24.3
	124	83.8	55.1	46.3	30.9	33.1	22.0
	138	77.2	52.9	41.9	28.7	30.9	19.8
	151	70.5	50.7	39.7	28.7	26.5	19.8
	164	66.1	-	35.3	26.5	24.3	17.6
	177	59.5	-	33.1	26.5	22.0	17.6
	190	-	-	30.9	24.3	22.0	15.4
	203	-	-	28.7	-	19.8	15.4
	216	-	-	28.7	-	17.6	15.4
	230	-	-	-	-	17.6	13.2
	243	-	-	-	-	15.4	-
	256	-	-	-	-	-	-
	269	-	-	-	-	-	-
	282	-	-	-	-	-	-
	295	-	-	-	-	-	-
	308	-	-	-	-	-	-

236.2 ft Main boom		1,000 lb					
		39.4 ft		78.7 ft		118.1 ft	
Radius		10°	30°	10°	30°	10°	30°
	ft	1,000 lb					
	39	176.4	-	-	-	-	-
	46	176.4	-	-	-	-	-
	52	176.4	86.0	110.2	-	-	-
	59	176.4	81.6	101.4	-	-	-
	65	176.4	79.4	94.8	-	63.9	-
	72	165.3	77.2	88.2	-	61.7	-
	79	154.3	75.0	81.6	41.9	59.5	-
	85	145.5	72.8	77.2	41.9	55.1	-
	92	136.7	70.5	72.8	39.7	52.9	-
	98	130.1	68.3	68.3	39.7	50.7	26.5
	111	110.2	63.9	61.7	35.3	44.1	26.5
LF	124	92.6	61.7	57.3	35.3	39.7	24.3
	138	79.4	59.5	52.9	33.1	37.5	22.0
	151	66.1	57.3	48.5	30.9	33.1	19.8
	164	57.3	55.1	44.1	28.7	30.9	19.8
	177	48.5	50.7	41.9	28.7	28.7	17.6
	190	41.9	44.1	39.7	26.5	26.5	17.6
	203	35.3	37.5	37.5	26.5	24.3	17.6
	216	28.7	-	33.1	24.3	22.0	15.4
	230	24.3	-	28.7	24.3	22.0	15.4
	243	19.8	-	24.3	24.3	19.8	15.4
	256	-	-	19.8	-	19.8	13.2
	269	-	-	17.6	-	17.6	13.2
	282	-	-	15.4	-	17.6	13.2
	295	-	-	-	-	15.4	-
	308	-	-	-	-	11.0	-
	321	-	-	-	-	8.8	-

Remarks

¹⁾ with 132,000 lb central ballast

[MAIN MENU](#)

[CONTENTS](#)

397,000 lb¹⁾



27.6 ft

360°

DIN/ISO

275.6 ft Main boom

Radius	Fly jib					
	39.4 ft		78.7 ft		118.1 ft	
	10°	30°	10°	30°	10°	30°
	ft		1,000 lb			
46	176.4	-	-	-	-	-
52	176.4	-	-	-	-	-
59	176.4	83.8	105.8	-	-	-
65	176.4	81.6	99.2	-	63.9	-
72	176.4	79.4	92.6	-	61.7	-
79	167.6	77.2	88.2	44.1	59.5	-
85	158.7	75.0	81.6	41.9	57.3	-
92	145.5	72.8	77.2	39.7	55.1	-
98	130.1	70.5	75.0	39.7	52.9	-
111	105.8	66.1	66.1	37.5	48.5	26.5
124	88.2	63.9	61.7	35.3	41.9	24.3
138	75.0	61.7	57.3	33.1	39.7	22.0
151	61.7	59.5	52.9	30.9	35.3	22.0
LF	164	50.7	55.1	48.5	30.9	33.1
	177	41.9	46.3	46.3	28.7	30.9
	190	35.3	37.5	39.7	28.7	28.7
	203	28.7	30.9	33.1	26.5	26.5
	216	24.3	26.5	28.7	26.5	24.3
	230	19.8	19.8	24.3	26.5	24.3
	243	15.4	-	19.8	22.0	22.0
	256	11.0	-	15.4	17.6	17.6
	269	6.6	-	11.0	13.2	15.4
	282	4.4	-	8.8	-	11.0
	295	-	-	6.6	-	8.8
	308	-	-	-	-	6.6
	321	-	-	-	-	4.4
	335	-	-	-	-	-
	348	-	-	-	-	-
	361	-	-	-	-	-

275.6 ft Main boom

Radius	Fly jib					
	39.4 ft		78.7 ft		118.1 ft	
	10°	30°	10°	30°	10°	30°
	ft		1,000 lb			
46	176.4	-	-	-	-	-
52	176.4	-	-	-	-	-
59	176.4	88.2	110.2	-	-	-
65	176.4	83.8	103.6	-	61.7	-
72	176.4	81.6	99.2	-	61.7	-
79	172.0	79.4	94.8	44.1	59.5	-
85	163.1	77.2	88.2	44.1	57.3	-
92	149.9	75.0	83.8	41.9	55.1	-
98	134.5	72.8	79.4	41.9	52.9	-
111	112.4	68.3	70.5	37.5	50.7	26.5
124	92.6	66.1	63.9	37.5	46.3	24.3
138	79.4	63.9	59.5	35.3	41.9	24.3
151	66.1	59.5	55.1	33.1	37.5	22.0
SH/LH + LF	164	57.3	57.3	50.7	30.9	35.3
	177	48.5	50.7	46.3	30.9	33.1
	190	41.9	44.1	44.1	28.7	28.7
	203	35.3	37.5	39.7	28.7	28.7
	216	28.7	30.9	33.1	26.5	26.5
	230	24.3	26.5	28.7	26.5	24.3
	243	19.8	22.0	24.3	24.3	22.0
	256	17.6	-	19.8	22.0	22.0
	269	13.2	-	17.6	19.8	19.8
	282	11.0	-	13.2	-	15.4
	295	-	-	11.0	-	13.2
	308	-	-	8.8	-	11.0
	321	-	-	6.6	-	8.8
	335	-	-	-	-	6.6
	348	-	-	-	-	4.4
	361	-	-	-	-	-

236.2 ft Main boom

Radius	1,000 lb					
	ft	ft	ft	ft	ft	ft
39	176.4	-	-	-	-	-
46	176.4	-	-	-	-	-
52	176.4	88.2	110.2	-	-	-
59	176.4	86.0	108.0	-	-	-
65	176.4	81.6	101.4	-	61.7	-
72	172.0	79.4	94.8	-	59.5	-
79	160.9	77.2	88.2	44.1	57.3	-
85	152.1	75.0	81.6	41.9	55.1	-
92	143.3	72.8	77.2	41.9	52.9	-
98	134.5	70.5	72.8	39.7	50.7	28.7
111	114.6	66.1	66.1	37.5	46.3	26.5
SH/LH + LF	124	97.0	63.9	59.5	35.3	41.9
	138	81.6	59.5	55.1	33.1	37.5
	151	70.5	57.3	50.7	30.9	35.3
	164	61.7	55.1	46.3	30.9	33.1
	177	52.9	52.9	44.1	28.7	28.7
	190	44.1	46.3	39.7	28.7	26.5
	203	39.7	39.7	37.5	26.5	24.3
	216	33.1	-	35.3	26.5	24.3
	230	28.7	-	33.1	24.3	22.0
	243	24.3	-	28.7	24.3	19.8
	256	-	-	24.3	-	19.8
	269	-	-	19.8	-	17.6
	282	-	-	17.6	-	13.2
	295	-	-	-	-	17.6
	308	-	-	-	-	15.4
	321	-	-	-	-	13.2

315.0 ft Main boom

Radius	1,000 lb					
	ft	ft	ft	ft	ft	ft
52	165.3	-	-	-	-	-
59	165.3	88.2	99.2	-	-	-
65	165.3	86.0	99.2	-	-	-
72	165.3	83.8	94.8	-	59.5	-
79	165.3	81.6	92.6	-	59.5	-
85	160.9	79.4	90.4	44.1	57.3	-
92	147.7	77.2	88.2	41.9	55.1	-
98	132.3	75.0	83.8	41.9	52.9	-
111	108.0	70.5	75.0	39.7	48.5	26.5
124	90.4	68.3	68.3	37.5	46.3	24.3
138	75.0	66.1	63.9	35.3	41.9	24.3
SH/LH + LF	151	63.9	61.7	59.5	33.1	39.7
	164	52.9	57.3	55.1	33.1	37.5
	177	44.1	46.3	48.5	30.9	35.3
	190	37.5	39.7	41.9	30.9	33.1
	203	30.9	33.1	35.3	28.7	30.9
	216	26.5	26.5	28.7	28.7	27.6
	230	19.8	22.0	24.3	26.5	26.5
	243	15.4	17.6	19.8	24.3	22.0
	256	13.2	13.2	15.4	19.8	17.6
	269	-	11.0	13.2	15.4	15.4
	282	-	-	8.8	11.0	15.4
	295	-	-	6.6	8.8	13.2
	308	-	-	-	6.6	8.8
	321	-	-	-	-	4.4
	335	-	-	-	-	4.4
	348	-	-	-	-	-

Remarks

1) with 132,000 lb central ballast

MAIN MENU

CONTENTS

Working ranges fixed fly jib 30°

LF, SH/LH + LF

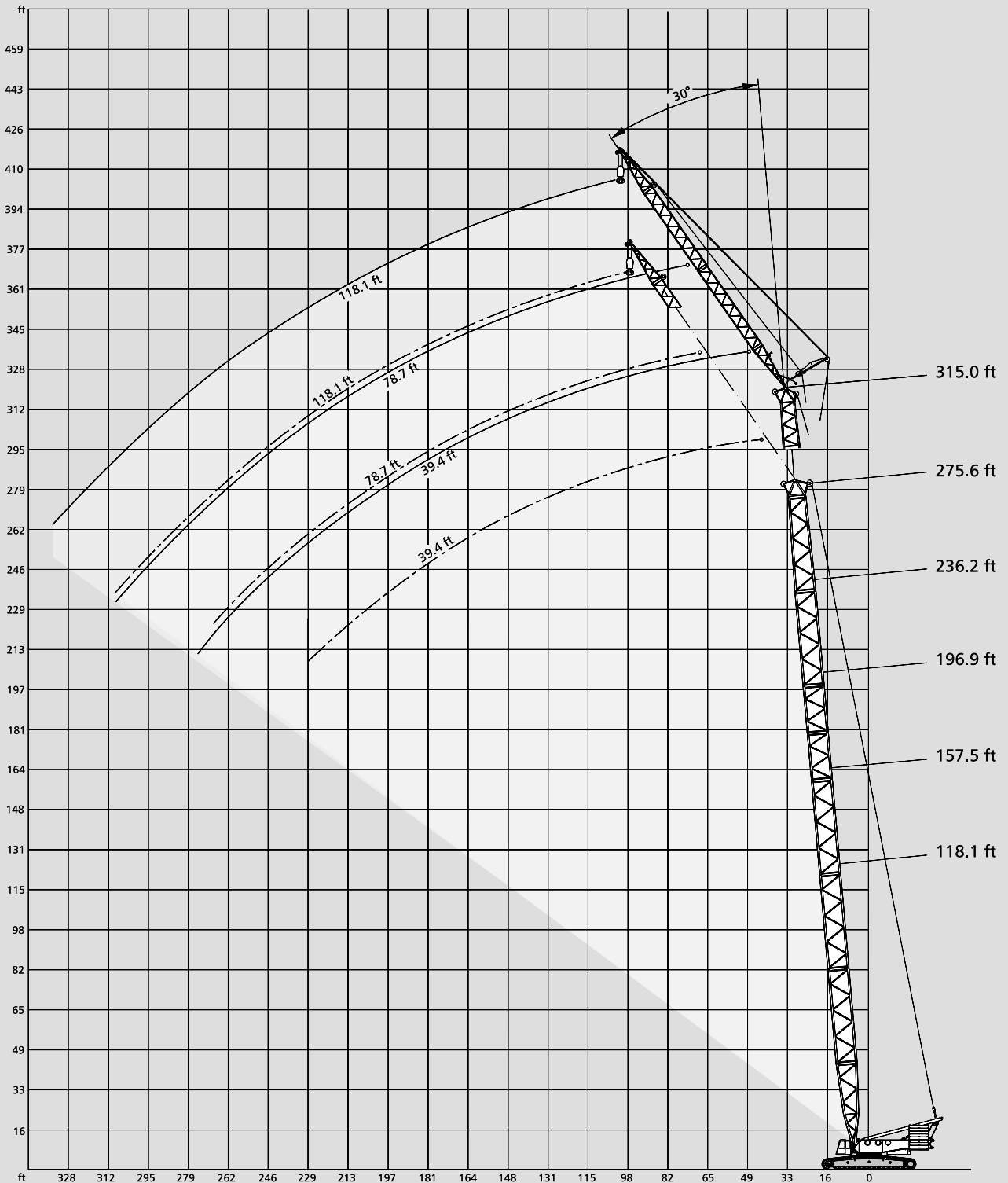

[MAIN MENU](#)

[CONTENTS](#)

Working ranges fixed fly jib with SL, 10°

SSL + LF, SSL/LSL + LF

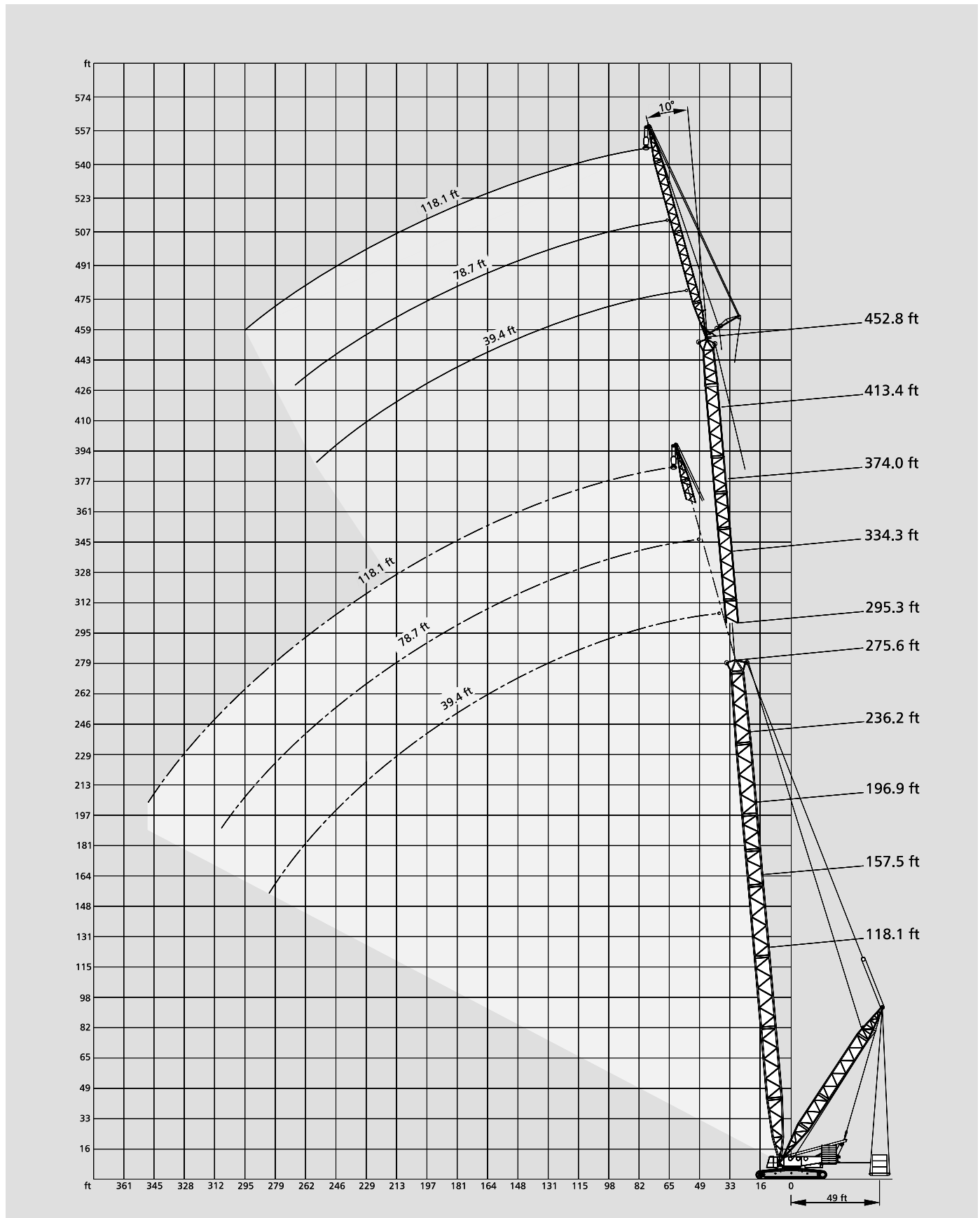

[MAIN MENU](#)

[CONTENTS](#)

Lifting capacities fixed fly jib with Superlift

397,000 lb¹⁾   27.6 ft SL-Radius 49.2 ft 360° DIN/ISO

118.1 ft Main boom

Radius ft	39.4 ft				Fly jib 78.7 ft				118.1 ft				
	10°		30°		10°		30°		10°		30°		
	0	165.3	0	165.3	0	165.3	0	165.3	0	165.3	0	165.3	
	1,000 lb												
29	176.4	176.4	-	-	-	-	-	-	-	-	-	-	-
33	176.4	176.4	-	-	-	-	-	-	-	-	-	-	-
39	176.4	176.4	-	-	-	-	-	-	-	-	-	-	-
46	172.0	172.0	83.8	83.8	101.4	101.4	-	-	-	-	-	-	-
52	154.3	154.3	79.4	79.4	90.4	90.4	-	-	72.8	72.8	-	-	-
59	138.9	138.9	75.0	75.0	81.6	81.6	-	-	63.9	63.9	-	-	-
65	125.7	125.7	70.5	70.5	75.0	75.0	44.1	44.1	57.3	57.3	-	-	-
72	114.6	114.6	66.1	66.1	68.3	68.3	41.9	41.9	52.9	52.9	-	-	-
79	105.8	105.8	63.9	63.9	63.9	63.9	39.7	39.7	48.5	48.5	-	-	-
SSL + LF 85	99.2	99.2	61.7	61.7	59.5	59.5	37.5	37.5	44.1	44.1	-	-	-
92	92.6	92.6	59.5	59.5	55.1	55.1	35.3	35.3	41.9	41.9	26.5	26.5	-
98	88.2	88.2	57.3	57.3	50.7	50.7	35.3	35.3	37.5	37.5	26.5	26.5	-
111	77.2	77.2	52.9	52.9	46.3	46.3	30.9	30.9	33.1	33.1	24.3	24.3	-
124	70.5	70.5	50.7	50.7	39.7	39.7	28.7	28.7	28.7	28.7	22.0	22.0	-
138	63.9	63.9	-	-	37.5	37.5	26.5	26.5	26.5	26.5	19.8	19.8	-
151	-	-	-	-	33.1	33.1	26.5	26.5	24.3	24.3	17.6	17.6	-
164	-	-	-	-	30.9	30.9	24.3	24.3	22.0	22.0	17.6	17.6	-
177	-	-	-	-	28.7	28.7	-	-	19.8	19.8	15.4	15.4	-
190	-	-	-	-	-	-	-	-	17.6	17.6	15.4	15.4	-
203	-	-	-	-	-	-	-	-	17.6	17.6	13.2	13.2	-
216	-	-	-	-	-	-	-	-	15.4	15.4	-	-	-

157.5 ft Main boom

ft	1,000 lb												
	0	165.3	0	165.3	0	165.3	0	165.3	0	165.3	0	165.3	
33	176.4	176.4	-	-	-	-	-	-	-	-	-	-	-
39	176.4	176.4	-	-	-	-	-	-	-	-	-	-	-
46	176.4	176.4	86.0	86.0	108.0	108.0	-	-	-	-	-	-	-
52	174.2	174.2	81.6	81.6	99.2	99.2	-	-	-	-	-	-	-
59	158.7	158.7	77.2	77.2	90.4	90.4	-	-	68.3	68.3	-	-	-
65	145.5	145.5	75.0	75.0	81.6	81.6	-	-	63.9	63.9	-	-	-
72	134.5	134.5	70.5	70.5	75.0	75.0	44.1	44.1	57.3	57.3	-	-	-
79	125.7	125.7	68.3	68.3	70.5	70.5	41.9	41.9	52.9	52.9	-	-	-
85	116.8	116.8	66.1	66.1	66.1	66.1	39.7	39.7	48.5	48.5	-	-	-
SSL + LF 92	110.2	110.2	63.9	63.9	61.7	61.7	37.5	37.5	46.3	46.3	28.7	28.7	-
98	103.6	103.6	61.7	61.7	57.3	57.3	35.3	35.3	41.9	41.9	26.5	26.5	-
111	92.6	92.6	57.3	57.3	50.7	50.7	33.1	33.1	37.5	37.5	24.3	24.3	-
124	83.8	83.8	55.1	55.1	46.3	46.3	30.9	30.9	33.1	33.1	22.0	22.0	-
138	77.2	77.2	52.9	52.9	41.9	41.9	28.7	28.7	30.9	30.9	19.8	19.8	-
151	70.5	70.5	50.7	50.7	39.7	39.7	28.7	28.7	26.5	26.5	19.8	19.8	-
164	66.1	66.1	-	-	35.3	35.3	26.5	26.5	24.3	24.3	17.6	17.6	-
177	61.7	61.7	-	-	33.1	33.1	26.5	26.5	22.0	22.0	17.6	17.6	-
190	-	-	-	-	30.9	30.9	24.3	24.3	22.0	22.0	15.4	15.4	-
203	-	-	-	-	28.7	28.7	-	-	19.8	19.8	15.4	15.4	-
216	-	-	-	-	28.7	28.7	-	-	17.6	17.6	15.4	15.4	-
230	-	-	-	-	-	-	-	-	17.6	17.6	13.2	13.2	-
243	-	-	-	-	-	-	-	-	15.4	15.4	-	-	-
256	-	-	-	-	-	-	-	-	-	-	-	-	-

Remarks

¹⁾ with 132,000 lb central ballast

Superlift mast 98.4 ft

[MAIN MENU](#)

[CONTENTS](#)

397,000 lb¹⁾ 

 27.6 ft

SL-Radius 49.2 ft

360°

DIN/ISO

196.9 ft Main boom

Radius ft	39.4 ft				Fly jib 78.7 ft				118.1 ft				
	10°		30°		10°		30°		10°		30°		
	0	165.3	0	165.3	0	165.3	0	165.3	0	165.3	0	165.3	
	1,000 lb												
39	176.4	176.4	-	-	-	-	-	-	-	-	-	-	
46	176.4	176.4	-	-	-	-	-	-	-	-	-	-	
52	176.4	176.4	83.8	83.8	105.8	105.8	-	-	-	-	-	-	
59	176.4	176.4	81.6	81.6	97.0	97.0	-	-	68.3	68.3	-	-	
65	163.1	163.1	77.2	77.2	88.2	88.2	-	-	66.1	66.1	-	-	
72	152.1	152.1	75.0	75.0	81.6	81.6	44.1	44.1	61.7	61.7	-	-	
79	141.1	141.1	72.8	72.8	77.2	77.2	41.9	41.9	57.3	57.3	-	-	
85	132.3	132.3	70.5	70.5	72.8	72.8	39.7	39.7	52.9	52.9	-	-	
92	123.5	123.5	68.3	68.3	68.3	68.3	39.7	39.7	50.7	50.7	-	-	
98	116.8	116.8	66.1	66.1	63.9	63.9	37.5	37.5	46.3	46.3	26.5	26.5	
111	105.8	105.8	61.7	61.7	57.3	57.3	35.3	35.3	41.9	41.9	24.3	24.3	
SSL + LF	124	97.0	97.0	59.5	59.5	52.9	52.9	33.1	33.1	37.5	37.5	22.0	22.0
	138	88.2	88.2	55.1	55.1	48.5	48.5	30.9	30.9	33.1	33.1	22.0	22.0
	151	79.4	81.6	52.9	52.9	44.1	44.1	28.7	28.7	30.9	30.9	19.8	19.8
	164	70.5	75.0	50.7	50.7	39.7	39.7	28.7	28.7	28.7	28.7	19.8	19.8
	177	61.7	70.5	50.7	50.7	37.5	37.5	26.5	26.5	26.5	26.5	17.6	17.6
	190	52.9	66.1	-	-	35.3	35.3	26.5	26.5	24.3	24.3	17.6	17.6
	203	46.3	63.9	-	-	33.1	33.1	24.3	24.3	22.0	22.0	15.4	15.4
	216	-	-	-	-	30.9	30.9	24.3	24.3	19.8	19.8	15.4	15.4
	230	-	-	-	-	30.9	30.9	-	-	19.8	19.8	15.4	15.4
	243	-	-	-	-	28.7	28.7	-	-	17.6	17.6	13.2	13.2
	256	-	-	-	-	-	-	-	-	17.6	17.6	13.2	13.2
	269	-	-	-	-	-	-	-	-	15.4	15.4	-	-
	282	-	-	-	-	-	-	-	-	15.4	15.4	-	-
	295	-	-	-	-	-	-	-	-	-	-	-	-

236.2 ft Main boom

ft	1,000 lb												
	0	165.3	86.0	81.6	110.2	110.2	41.9	41.9	68.3	68.3	63.9	63.9	
39	176.4	176.4	-	86.0	-	-	-	-	-	-	-	-	
46	176.4	176.4	-	81.6	-	-	-	-	-	-	-	-	
52	176.4	176.4	86.0	79.4	110.2	110.2	-	-	-	-	-	-	
59	176.4	176.4	81.6	77.2	101.4	101.4	-	-	-	-	-	-	
65	176.4	176.4	79.4	75.0	94.8	94.8	-	-	68.3	68.3	-	-	
72	165.3	165.3	77.2	72.8	88.2	88.2	-	-	63.9	63.9	-	-	
79	154.3	154.3	75.0	70.5	81.6	81.6	41.9	41.9	61.7	61.7	-	-	
85	145.5	145.5	72.8	68.3	77.2	77.2	41.9	41.9	57.3	57.3	-	-	
92	136.7	136.7	70.5	63.9	72.8	72.8	39.7	39.7	52.9	52.9	-	-	
98	130.1	130.1	68.3	61.7	68.3	68.3	39.7	39.7	50.7	50.7	26.5	26.5	
111	116.8	116.8	63.9	59.5	61.7	61.7	35.3	35.3	44.1	44.1	26.5	26.5	
SSL + LF	124	101.4	108.0	61.7	57.3	57.3	35.3	35.3	39.7	39.7	24.3	24.3	
	138	88.2	99.2	59.5	55.1	52.9	52.9	33.1	33.1	37.5	37.5	22.0	22.0
	151	75.0	90.4	57.3	52.9	48.5	48.5	30.9	30.9	33.1	33.1	19.8	19.8
	164	63.9	86.0	55.1	50.7	44.1	44.1	28.7	28.7	30.9	30.9	19.8	19.8
	177	55.1	79.4	52.9	50.7	41.9	41.9	28.7	28.7	28.7	28.7	17.6	17.6
	190	48.5	75.0	50.7	-	39.7	39.7	26.5	26.5	26.5	26.5	17.6	17.6
	203	41.9	70.5	44.1	-	37.5	37.5	26.5	26.5	24.3	24.3	17.6	17.6
	216	35.3	68.3	-	-	35.3	35.3	24.3	24.3	22.0	22.0	15.4	15.4
	230	30.9	63.9	-	-	33.1	33.1	24.3	24.3	22.0	22.0	15.4	15.4
	243	26.5	61.7	-	-	30.9	30.9	24.3	24.3	19.8	19.8	15.4	15.4
	256	-	-	-	-	26.5	30.9	-	-	19.8	19.8	13.2	13.2
	269	-	-	-	-	22.0	28.7	-	-	17.6	17.6	13.2	13.2
	282	-	-	-	-	19.8	28.7	-	-	17.6	17.6	13.2	13.2
	295	-	-	-	-	-	-	-	-	15.4	15.4	-	-
	308	-	-	-	-	-	-	-	-	15.4	15.4	-	-
	321	-	-	-	-	-	-	-	-	13.2	15.4	-	-

Remarks

1) with 132,000 lb central ballast

Superlift mast 98.4 ft

[MAIN MENU](#)

[CONTENTS](#)

Lifting capacities fixed fly jib with Superlift

397,000 lb¹⁾  27.6 ft  SL-Radius 49.2 ft  360°  DIN/ISO

275.6 ft Main boom

Radius ft	39.4 ft				Fly jib 78.7 ft				118.1 ft				
	10°		30°		10°		30°		10°		30°		
	0	275.6	0	165.3	0	165.3	0	165.3	0	165.3	0	165.3	
	1,000 lb												
46	176.4	176.4	-	-	-	-	-	-	-	-	-	-	-
52	176.4	176.4	-	-	-	-	-	-	-	-	-	-	-
59	176.4	176.4	83.8	83.8	105.8	105.8	-	-	-	-	-	-	-
65	176.4	176.4	81.6	81.6	99.2	99.2	-	-	63.9	63.9	-	-	-
72	174.2	174.2	79.4	79.4	92.6	92.6	-	-	63.9	63.9	-	-	-
79	167.6	167.6	77.2	77.2	88.2	88.2	44.1	44.1	61.7	61.7	-	-	-
85	158.7	158.7	75.0	75.0	81.6	81.6	41.9	41.9	59.5	59.5	-	-	-
92	149.9	149.9	72.8	72.8	77.2	77.2	39.7	39.7	57.3	57.3	-	-	-
98	141.1	141.1	70.5	70.5	75.0	75.0	39.7	39.7	52.9	52.9	-	-	-
111	116.8	127.9	66.1	66.1	66.1	66.1	37.5	37.5	48.5	48.5	26.5	26.5	-
124	97.0	116.8	63.9	63.9	61.7	61.7	35.3	35.3	41.9	41.9	24.3	24.3	-
138	81.6	108.0	61.7	61.7	57.3	57.3	33.1	33.1	39.7	39.7	22.0	22.0	-
151	70.5	101.4	59.5	59.5	52.9	52.9	30.9	30.9	35.3	35.3	22.0	22.0	-
SSL + LF 164	59.5	94.8	57.3	57.3	48.5	48.5	30.9	30.9	33.1	33.1	19.8	19.8	-
177	50.7	88.2	52.9	55.1	46.3	46.3	28.7	28.7	30.9	30.9	19.8	19.8	-
190	41.9	83.8	44.1	52.9	41.9	41.9	28.7	28.7	28.7	28.7	17.6	17.6	-
203	35.3	79.4	37.5	52.9	39.7	39.7	26.5	26.5	26.5	26.5	17.6	17.6	-
216	30.9	75.0	30.9	50.7	33.1	37.5	26.5	26.5	24.3	24.3	15.4	15.4	-
230	24.3	70.5	26.5	48.5	28.7	35.3	26.5	26.5	24.3	24.3	15.4	15.4	-
243	19.8	68.3	-	-	24.3	33.1	24.3	24.3	22.0	22.0	15.4	15.4	-
256	15.4	63.9	-	-	19.8	33.1	22.0	24.3	19.8	19.8	15.4	15.4	-
269	13.2	61.7	-	-	17.6	30.9	19.8	24.3	19.8	19.8	13.2	13.2	-
282	8.8	59.5	-	-	13.2	30.9	-	-	15.4	17.6	13.2	13.2	-
295	-	-	-	-	11.0	28.7	-	-	13.2	17.6	13.2	13.2	-
308	-	-	-	-	8.8	28.7	-	-	11.0	17.6	13.2	13.2	-
321	-	-	-	-	-	-	-	-	8.8	15.4	-	-	-
335	-	-	-	-	-	-	-	-	6.6	15.4	-	-	-
348	-	-	-	-	-	-	-	-	4.4	15.4	-	-	-
361	-	-	-	-	-	-	-	-	-	-	-	-	-

295.3 ft Main boom

ft	0		385.8		0		165.3		0		165.3		0		165.3		0		165.3	
	1,000 lb																			
46	176.4	176.4	-	-	-	-	-	-	-	-	-	-	-	-	-	-	-	-	-	-
52	176.4	176.4	-	-	-	-	-	-	-	-	-	-	-	-	-	-	-	-	-	-
59	176.4	176.4	88.2	88.2	110.2	110.2	-	-	-	-	-	-	-	-	-	-	-	-	-	-
65	176.4	176.4	86.0	86.0	103.6	103.6	-	-	63.9	63.9	-	-	-	-	-	-	-	-	-	-
72	176.4	176.4	81.6	81.6	99.2	99.2	-	-	63.9	63.9	-	-	-	-	-	-	-	-	-	-
79	176.4	176.4	79.4	79.4	94.8	94.8	-	-	59.5	59.5	-	-	-	-	-	-	-	-	-	-
85	169.8	169.8	77.2	77.2	90.4	90.4	44.1	44.1	57.3	57.3	-	-	-	-	-	-	-	-	-	-
92	158.7	160.9	75.0	75.0	86.0	86.0	41.9	41.9	55.1	55.1	-	-	-	-	-	-	-	-	-	-
98	143.3	152.1	72.8	72.8	81.6	81.6	41.9	41.9	52.9	52.9	-	-	-	-	-	-	-	-	-	-
111	116.8	138.9	70.5	70.5	72.8	72.8	39.7	39.7	50.7	50.7	26.5	26.5	-	-	-	-	-	-	-	-
124	97.0	125.7	66.1	66.1	66.1	66.1	37.5	37.5	46.3	46.3	24.3	24.3	-	-	-	-	-	-	-	-
138	81.6	116.8	63.9	63.9	61.7	61.7	35.3	35.3	44.1	44.1	24.3	24.3	-	-	-	-	-	-	-	-
SSL/LSL + LF 151	70.5	108.0	61.7	61.7	57.3	57.3	33.1	33.1	39.7	39.7	22.0	22.0	-	-	-	-	-	-	-	-
164	59.5	101.4	59.5	59.5	52.9	52.9	30.9	30.9	35.3	35.3	22.0	22.0	-	-	-	-	-	-	-	-
177	50.7	94.8	52.9	57.3	48.5	48.5	30.9	30.9	33.1	33.1	19.8	19.8	-	-	-	-	-	-	-	-
190	41.9	88.2	44.1	55.1	46.3	46.3	28.7	28.7	30.9	30.9	19.8	19.8	-	-	-	-	-	-	-	-
203	35.3	83.8	37.5	52.9	39.7	44.1	28.7	28.7	28.7	28.7	17.6	17.6	-	-	-	-	-	-	-	-
216	28.7	79.4	30.9	52.9	33.1	41.9	26.5	26.5	26.5	26.5	17.6	17.6	-	-	-	-	-	-	-	-
230	24.3	75.0	26.5	50.7	28.7	39.7	26.5	26.5	24.3	24.3	17.6	17.6	-	-	-	-	-	-	-	-
243	19.8	72.8	22.0	50.7	24.3	37.5	26.5	26.5	24.3	24.3	15.4	15.4	-	-	-	-	-	-	-	-
256	15.4	68.3	17.6	48.5	19.8	35.3	22.0	24.3	22.0	22.0	15.4	15.4	-	-	-	-	-	-	-	-
269	13.2	66.1	-	-	15.4	33.1	19.8	24.3	19.8	22.0	15.4	15.4	-	-	-	-	-	-	-	-
282	8.8	63.9	-	-	13.2	33.1	15.4	24.3	15.4	19.8	15.4	15.4	-	-	-	-	-	-	-	-
295	6.6	61.7	-	-	8.8	30.9	-	-	13.2	19.8	13.2	13.2	-	-	-	-	-	-	-	-
308	-	-	-	-	6.6	28.7	-	-	8.8	17.6	13.2	13.2	-	-	-	-	-	-	-	-
321	-	-	-	-	4.4	28.7	-	-	6.6	17.6	11.0	13.2	-	-	-	-	-	-	-	-
335	-	-	-	-	-	28.7	-	-	4.4	17.6	-	-	-	-	-	-	-	-	-	-
348	-	-	-	-	-	-	-	-	-	15.4	-	-	-	-	-	-	-	-	-	-
361	-	-	-	-	-	-	-	-	-	15.4	-	-	-	-	-	-	-	-	-	-
374	-	-	-	-	-	-	-	-	-	15.4	-	-	-	-	-	-	-	-	-	-

[MAIN MENU](#)

[CONTENTS](#)

397,000 lb¹⁾ 



27.6 ft

SL-Radius 49.2 ft

360°

DIN/ISO

334.7 ft Main boom

Radius ft	39.4 ft				Fly jib 78.7 ft				118.1 ft			
	10°		30°		10°		30°		10°		30°	
	0	385.8	0	275.6	0	275.6	0	165.3	0	165.3	0	165.3
	1,000 lb											
52	176.4	176.4	-	-	-	-	-	-	-	-	-	-
59	176.4	176.4	-	-	99.2	99.2	-	-	-	-	-	-
65	176.4	176.4	86.0	86.0	99.2	99.2	-	-	-	-	-	-
72	176.4	176.4	83.8	83.8	94.8	94.8	-	-	57.3	57.3	-	-
79	176.4	176.4	81.6	81.6	92.6	92.6	-	-	57.3	57.3	-	-
85	174.2	174.2	79.4	79.4	90.4	90.4	44.1	44.1	55.1	55.1	-	-
92	156.5	172.0	77.2	77.2	88.2	88.2	44.1	44.1	52.9	52.9	-	-
98	141.1	163.1	75.0	75.0	86.0	86.0	41.9	41.9	52.9	52.9	-	-
111	116.8	149.9	72.8	72.8	77.2	77.2	39.7	39.7	48.5	48.5	26.5	26.5
124	94.8	136.7	68.3	68.3	70.5	70.5	37.5	37.5	46.3	46.3	26.5	26.5
138	79.4	125.7	66.1	66.1	66.1	66.1	35.3	35.3	44.1	44.1	24.3	24.3
151	66.1	116.8	63.9	63.9	61.7	61.7	35.3	35.3	41.9	41.9	22.0	22.0
164	55.1	110.2	59.5	61.7	57.3	57.3	33.1	33.1	39.7	39.7	22.0	22.0
SSL/LSL + LF 177	46.3	103.6	50.7	59.5	50.7	52.9	30.9	30.9	35.3	35.3	19.8	19.8
190	39.7	97.0	41.9	57.3	44.1	48.5	30.9	30.9	33.1	33.1	19.8	19.8
203	33.1	90.4	35.3	55.1	37.5	46.3	28.7	28.7	30.9	30.9	17.6	17.6
216	26.5	86.0	28.7	55.1	30.9	44.1	28.7	28.7	28.7	28.7	17.6	17.6
230	22.0	81.6	24.3	52.9	24.3	41.9	26.5	26.5	26.5	26.5	17.6	17.6
243	17.6	79.4	19.8	50.7	19.8	39.7	24.3	26.5	24.3	26.5	15.4	15.4
256	13.2	75.0	15.4	50.7	17.6	37.5	19.8	26.5	19.8	24.3	15.4	15.4
269	8.8	72.8	11.0	50.7	13.2	35.3	15.4	24.3	15.4	22.0	15.4	15.4
282	6.6	68.3	6.6	48.5	8.8	35.3	13.2	24.3	13.2	22.0	15.4	15.4
295	4.4	66.1	-	-	6.6	33.1	8.8	24.3	8.8	19.8	13.2	13.2
308	-	63.9	-	-	4.4	30.9	6.6	24.3	6.6	19.8	11.0	13.2
321	-	59.5	-	-	-	30.9	4.4	24.3	4.4	19.8	6.6	13.2
335	-	55.1	-	-	-	28.7	-	-	-	17.6	4.4	13.2
348	-	-	-	-	-	28.7	-	-	-	17.6	-	13.2
361	-	-	-	-	-	28.7	-	-	-	17.6	-	-
374	-	-	-	-	-	-	-	-	-	15.4	-	-
387	-	-	-	-	-	-	-	-	-	15.4	-	-
400	-	-	-	-	-	-	-	-	-	13.2	-	-

Remarks

¹⁾ with 132,000 lb central ballast

Superlift mast 98.4 ft

[MAIN MENU](#)

[CONTENTS](#)

Lifting capacities fixed fly jib with Superlift

397,000 lb¹⁾  27.6 ft SL-Radius 49.2 ft 360° DIN/ISO

374.0 ft Main boom

Radius ft	39.4 ft				Fly jib 78.7 ft				118.1 ft				
	10°		30°		10°		30°		10°		30°		
	0	496.0	0	275.6	0	385.8	0	165.3	0	275.6	0	165.3	
	1,000 lb												
52	163.1	163.1	-	-	-	-	-	-	-	-	-	-	-
59	163.1	163.1	-	-	-	-	-	-	-	-	-	-	-
65	160.9	160.9	88.2	88.2	97.0	97.0	-	-	-	-	-	-	-
72	158.7	158.7	86.0	86.0	92.6	92.6	-	-	57.3	57.3	-	-	-
79	158.7	158.7	83.8	83.8	90.4	90.4	-	-	57.3	57.3	-	-	-
85	156.5	156.5	81.6	81.6	88.2	88.2	-	-	55.1	55.1	-	-	-
92	154.3	154.3	79.4	79.4	86.0	86.0	44.1	44.1	52.9	52.9	-	-	-
98	136.7	152.1	77.2	77.2	83.8	83.8	41.9	41.9	52.9	52.9	-	-	-
111	112.4	149.9	75.0	75.0	81.6	81.6	39.7	39.7	48.5	48.5	26.5	26.5	-
124	92.6	145.5	70.5	70.5	75.0	75.0	37.5	37.5	46.3	46.3	26.5	26.5	-
138	77.2	134.5	68.3	68.3	70.5	70.5	37.5	37.5	44.1	44.1	24.3	24.3	-
151	63.9	125.7	66.1	66.1	63.9	63.9	35.3	35.3	41.9	41.9	22.0	22.0	-
164	52.9	116.8	55.1	63.9	57.3	59.5	33.1	33.1	39.7	39.7	22.0	22.0	-
177	41.9	110.2	46.3	61.7	46.3	57.3	33.1	33.1	37.5	37.5	19.8	19.8	-
190	35.3	103.6	37.5	59.5	39.7	52.9	30.9	30.9	35.3	35.3	19.8	19.8	-
SSL/LSL + LF	203	28.7	99.2	30.9	57.3	33.1	50.7	30.9	30.9	33.1	33.1	19.8	19.8
	216	22.0	92.6	24.3	55.1	26.5	46.3	28.7	28.7	28.7	30.9	17.6	17.6
	230	17.6	88.2	19.8	55.1	22.0	44.1	26.5	28.7	24.3	28.7	17.6	17.6
	243	13.2	83.8	15.4	52.9	17.6	41.9	22.0	26.5	19.8	26.5	17.6	17.6
	256	8.8	81.6	11.0	52.9	13.2	39.7	15.4	26.5	15.4	26.5	15.4	15.4
	269	4.4	77.2	6.6	50.7	8.8	37.5	13.2	26.5	11.0	24.3	15.4	15.4
	282	-	75.0	4.4	50.7	4.4	37.5	8.8	24.3	8.8	24.3	13.2	15.4
	295	-	72.8	-	48.5	-	35.3	4.4	24.3	4.4	22.0	11.0	15.4
	308	-	68.3	-	44.1	-	33.1	-	24.3	-	22.0	6.6	13.2
	321	-	66.1	-	-	-	33.1	-	24.3	-	19.8	4.4	13.2
	335	-	57.3	-	-	-	30.9	-	22.0	-	19.8	-	13.2
	348	-	46.3	-	-	-	30.9	-	19.8	-	17.6	-	13.2
	361	-	33.1	-	-	-	28.7	-	-	-	17.6	-	13.2
	374	-	-	-	-	-	28.7	-	-	-	17.6	-	13.2
	387	-	-	-	-	-	28.7	-	-	-	15.4	-	13.2
	400	-	-	-	-	-	26.5	-	-	-	15.4	-	-
	414	-	-	-	-	-	-	-	-	-	15.4	-	-
	427	-	-	-	-	-	-	-	-	-	15.4	-	-
	440	-	-	-	-	-	-	-	-	-	15.4	-	-
	453	-	-	-	-	-	-	-	-	-	-	-	-

Remarks

¹⁾ with 132,000 lb central ballast

Superlift mast 98.4 ft

[MAIN MENU](#)

[CONTENTS](#)

397,000 lb¹⁾



27.6 ft

SL-Radius 49.2 ft

360°

DIN/ISO

413.4 ft Main boom

Radius ft	39.4 ft				Fly jib 78.7 ft				118.1 ft					
	10°		30°		10°		30°		10°		30°			
	0	275.6	0	275.6	0	275.6	0	165.3	0	275.6	0	165.3		
	1,000 lb													
59	132.3	132.3	-	-	-	-	-	-	-	-	-	-	-	
65	127.9	127.9	-	-	88.2	88.2	-	-	-	-	-	-	-	
72	125.7	125.7	86.0	86.0	88.2	88.2	-	-	-	-	-	-	-	
79	121.3	121.3	83.8	83.8	86.0	86.0	-	-	52.9	52.9	-	-	-	
85	119.0	119.0	81.6	81.6	83.8	83.8	-	-	52.9	52.9	-	-	-	
92	116.9	116.9	79.4	79.4	81.6	81.6	44.1	44.1	50.7	50.7	-	-	-	
98	112.4	112.4	79.4	79.4	79.4	79.4	41.9	41.9	50.7	50.7	-	-	-	
111	108.0	108.0	75.0	75.0	75.0	75.0	39.7	39.7	48.5	48.5	-	-	-	
124	90.4	103.6	72.8	72.8	72.8	72.8	39.7	39.7	46.3	46.3	26.5	26.5	-	
138	75.0	99.2	70.5	70.5	68.3	68.3	37.5	37.5	44.1	44.1	24.3	24.3	-	
151	61.7	94.8	66.1	68.3	66.1	66.1	35.3	35.3	41.9	41.9	24.3	24.3	-	
164	50.7	88.2	55.1	63.9	55.1	63.9	35.3	35.3	39.7	39.7	22.0	22.0	-	
177	39.7	83.8	44.1	63.9	44.1	59.5	33.1	33.1	37.5	37.5	22.0	22.0	-	
SSL/LSL + LF	190	33.1	79.4	35.3	61.7	37.5	55.1	30.9	30.9	37.5	37.5	19.8	19.8	-
	203	26.5	75.0	28.7	59.5	30.9	52.9	30.9	30.9	33.1	35.3	19.8	19.8	-
	216	19.8	68.3	22.0	57.3	24.3	50.7	28.7	28.7	26.5	33.1	17.6	17.6	-
	230	15.4	61.7	17.6	57.3	17.6	48.5	24.3	28.7	22.0	30.9	17.6	17.6	-
	243	11.0	55.1	13.2	55.1	13.2	44.1	19.8	28.7	17.6	28.7	17.6	17.6	-
	256	6.6	46.3	8.8	52.9	8.8	41.9	13.2	26.5	13.2	26.5	15.4	15.4	-
	269	-	37.5	4.4	48.5	6.6	41.9	11.0	26.5	8.8	26.5	15.4	15.4	-
	282	-	28.7	-	35.3	-	39.7	6.6	26.5	4.4	24.3	11.0	15.4	-
	295	-	15.4	-	22.0	-	37.5	-	24.3	-	24.3	8.8	15.4	-
	308	-	-	-	4.4	-	33.1	-	24.3	-	22.0	4.4	15.4	-
	321	-	-	-	-	-	26.5	-	22.0	-	22.0	-	13.2	-
	335	-	-	-	-	-	19.8	-	17.6	-	19.8	-	13.2	-
	348	-	-	-	-	-	13.2	-	11.0	-	19.8	-	13.2	-
	361	-	-	-	-	-	4.4	-	-	-	19.8	-	13.2	-
	374	-	-	-	-	-	-	-	-	-	17.6	-	13.2	-
	387	-	-	-	-	-	-	-	-	-	13.2	-	11.0	-
	400	-	-	-	-	-	-	-	-	-	8.8	-	8.8	-
	414	-	-	-	-	-	-	-	-	-	4.4	-	4.4	-

452.8 ft Main boom

ft	1,000 lb													
	0	275.6	0	275.6	0	275.6	0	165.3	0	275.6	0	165.3		
59	114.6	114.6	-	-	-	-	-	-	-	-	-	-	-	
65	112.4	112.4	-	-	-	-	-	-	-	-	-	-	-	
72	108.0	108.0	86.0	86.0	75.0	75.0	-	-	-	-	-	-	-	
79	103.6	103.6	83.8	83.8	75.0	75.0	-	-	48.5	48.5	-	-	-	
85	99.2	99.2	83.8	83.8	72.8	72.8	-	-	48.5	48.5	-	-	-	
92	94.8	94.8	81.6	81.6	72.8	72.8	-	-	46.3	46.3	-	-	-	
98	90.4	90.4	79.4	79.4	70.5	70.5	41.9	41.9	46.3	46.3	-	-	-	
111	83.8	83.8	77.2	77.2	66.1	66.1	41.9	41.9	44.1	44.1	-	-	-	
124	75.0	75.0	72.8	72.8	61.7	61.7	39.7	39.7	41.9	41.9	26.5	26.5	-	
SSL/LSL + LF	138	70.5	70.5	70.5	70.5	57.3	57.3	37.5	37.5	39.7	39.7	24.3	24.3	-
	151	57.3	63.9	61.7	68.3	52.9	52.9	35.3	35.3	39.7	39.7	24.3	24.3	-
	164	46.3	57.3	50.7	66.1	50.7	50.7	35.3	35.3	39.7	39.7	22.0	22.0	-
	177	37.5	50.7	41.9	63.9	41.9	46.3	33.1	33.1	39.7	39.7	22.0	22.0	-
	190	28.7	44.1	33.1	57.3	33.1	41.9	33.1	33.1	35.3	37.5	19.8	19.8	-
	203	22.0	35.3	26.5	50.7	26.5	37.5	30.9	30.9	28.7	37.5	19.8	19.8	-
	216	15.4	28.7	19.8	41.9	19.8	33.1	26.5	28.7	22.0	35.3	17.6	17.6	-
	230	11.0	22.0	13.2	33.1	15.4	28.7	19.8	24.3	17.6	33.1	17.6	17.6	-
	243	6.6	13.2	8.8	22.0	11.0	24.3	15.4	17.6	13.2	28.7	15.4	15.4	-
	256	-	6.6	4.4	11.0	6.6	17.6	11.0	13.2	8.8	24.3	13.2	13.2	-
	269	-	-	-	-	-	11.0	6.6	8.8	4.4	19.8	8.8	8.8	-
	282	-	-	-	-	-	-	-	-	-	15.4	4.4	4.4	-
	295	-	-	-	-	-	-	-	-	-	8.8	-	-	-
	308	-	-	-	-	-	-	-	-	-	-	-	-	-

MAIN MENU

CONTENTS

Working ranges fixed fly jib with SL, 30°

SSL + LF, SSL/LSL + LF

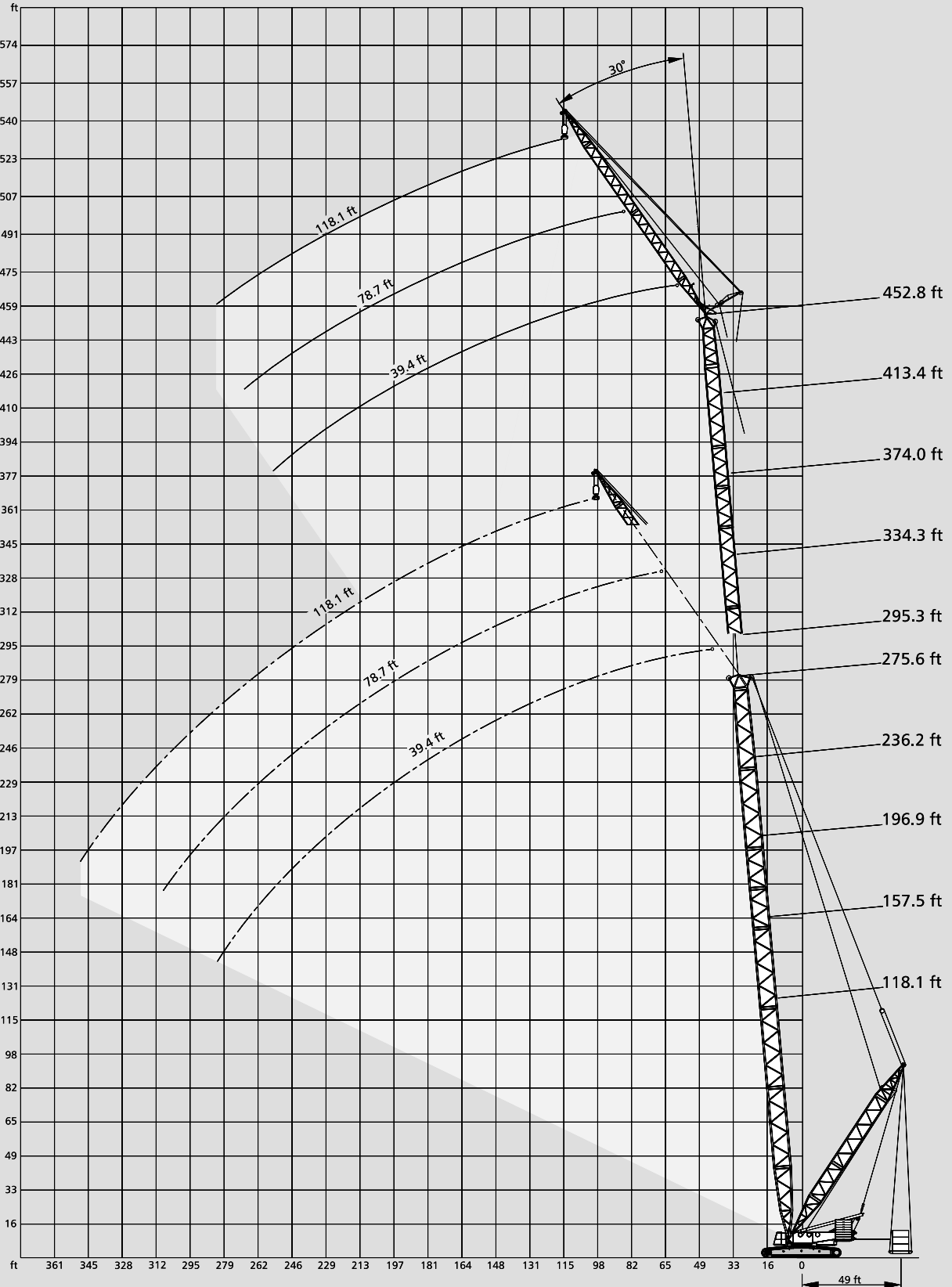

[MAIN MENU](#)

[CONTENTS](#)

Working ranges luffing fly jib, main boom 85°

SW

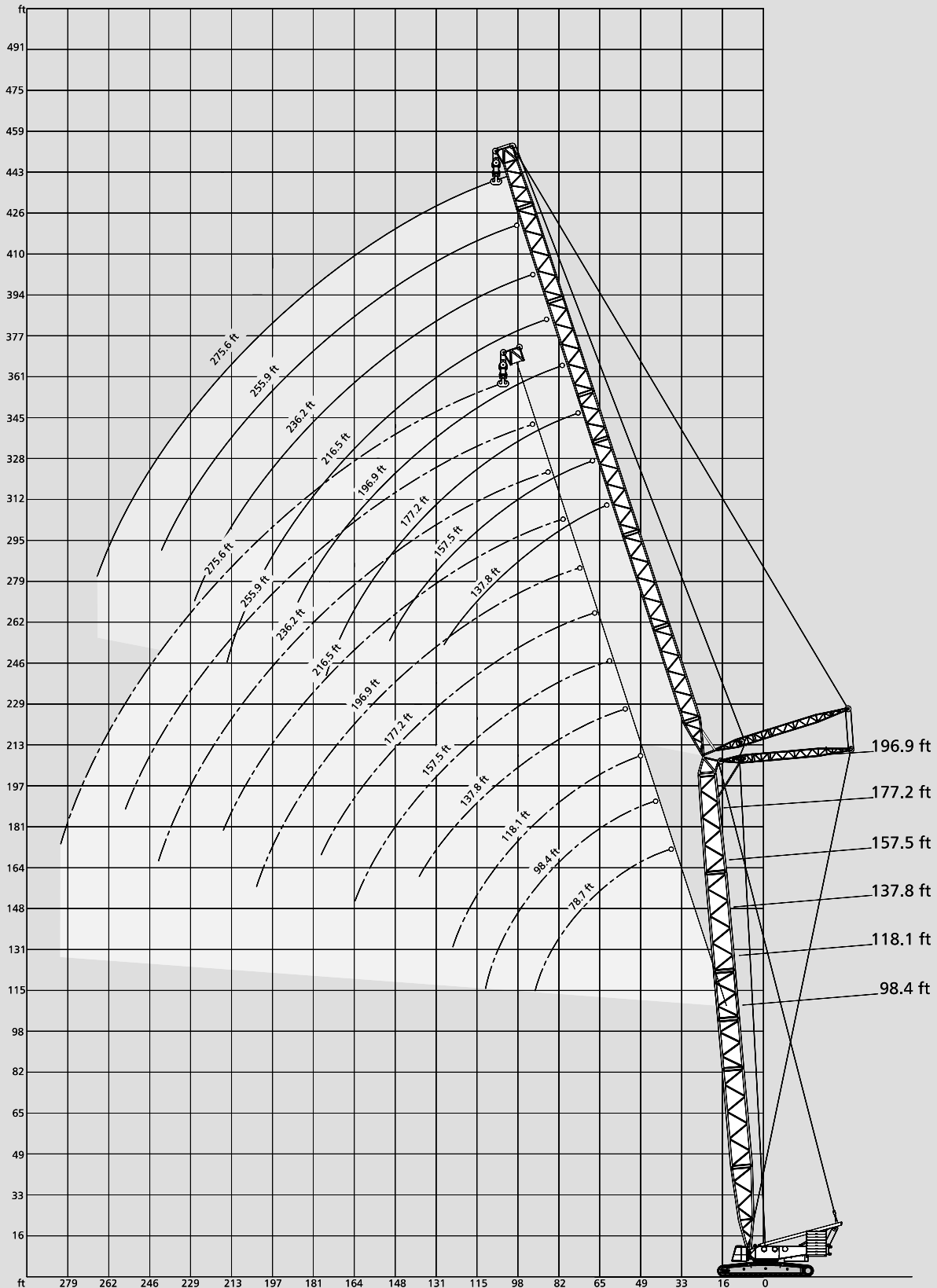

[MAIN MENU](#)

[CONTENTS](#)

Lifting capacities luffing fly jib, main boom 85°

397,000 lb¹⁾  27.6 ft 360° 

98.4 ft Main boom		Fly jib										
Radius	ft	78.7	98.4	118.1	137.8	157.5	177.2	196.9	216.5	236.2	255.9	275.6
	ft	1,000 lb										
	46	456.4	-	-	-	-	-	-	-	-	-	-
	52	377.0	374.8	-	-	-	-	-	-	-	-	-
	59	319.7	317.5	315.3	-	-	-	-	-	-	-	-
	65	275.6	273.4	273.4	271.2	-	-	-	-	-	-	-
	72	242.5	240.3	240.3	238.1	235.9	-	-	-	-	-	-
	79	216.1	213.8	213.8	211.6	209.4	207.2	-	-	-	-	-
	85	194.0	191.8	191.8	189.6	187.4	185.2	183.0	-	-	-	-
	92	176.4	174.2	174.2	172.0	169.8	167.6	165.3	163.1	-	-	-
	98	-	158.7	158.7	156.5	154.3	152.1	149.9	149.9	147.7	-	-
SW	111	-	134.5	134.5	132.3	130.1	127.9	125.7	125.7	123.5	121.3	119.0
	124	-	-	114.6	112.4	112.4	110.2	108.0	105.8	103.6	101.4	99.2
	138	-	-	-	99.2	97.0	94.8	92.6	92.6	90.4	88.2	86.0
	151	-	-	-	-	86.0	83.8	81.6	79.4	77.2	75.0	75.0
	164	-	-	-	-	75.0	72.8	72.8	70.5	68.3	66.1	63.9
	177	-	-	-	-	-	66.1	63.9	61.7	59.5	57.3	57.3
	190	-	-	-	-	-	-	57.3	55.1	52.9	50.7	48.5
	203	-	-	-	-	-	-	50.7	48.5	46.3	44.1	44.1
	216	-	-	-	-	-	-	-	44.1	41.9	39.7	37.5
	230	-	-	-	-	-	-	-	-	37.5	35.3	33.1
	243	-	-	-	-	-	-	-	-	33.1	30.9	28.7
	256	-	-	-	-	-	-	-	-	-	28.7	26.5
	269	-	-	-	-	-	-	-	-	-	-	22.0
	282	-	-	-	-	-	-	-	-	-	-	19.8

118.1 ft Main boom		Fly jib										
Radius	ft	78.7	98.4	118.1	137.8	157.5	177.2	196.9	216.5	236.2	255.9	275.6
	ft	1,000 lb										
	52	372.6	-	-	-	-	-	-	-	-	-	-
	59	317.5	315.3	313.1	-	-	-	-	-	-	-	-
	65	273.4	271.2	271.2	269.0	-	-	-	-	-	-	-
	72	240.3	238.1	238.1	235.9	233.7	-	-	-	-	-	-
	79	213.8	211.6	211.6	209.4	207.2	205.0	-	-	-	-	-
	85	191.8	191.8	189.6	187.4	185.2	183.0	180.8	-	-	-	-
	92	174.2	174.2	172.0	169.8	167.6	165.3	163.1	163.1	-	-	-
	98	-	158.7	156.5	154.3	152.1	149.9	149.9	147.7	145.5	-	-
	111	-	134.5	132.3	130.1	127.9	125.7	125.7	123.5	121.3	121.3	119.0
SW	124	-	-	114.6	112.4	110.2	108.0	105.8	105.8	103.6	101.4	99.2
	138	-	-	-	97.0	97.0	92.6	92.6	90.4	88.2	88.2	86.0
	151	-	-	-	86.0	83.8	81.6	79.4	79.4	77.2	75.0	75.0
	164	-	-	-	-	75.0	72.8	70.5	68.3	66.1	66.1	63.9
	177	-	-	-	-	-	63.9	61.7	61.7	59.5	57.3	57.3
	190	-	-	-	-	-	57.3	55.1	55.1	52.9	50.7	48.5
	203	-	-	-	-	-	-	50.7	48.5	46.3	46.3	44.1
	216	-	-	-	-	-	-	-	44.1	41.9	39.7	37.5
	230	-	-	-	-	-	-	-	-	35.3	35.3	33.1
	243	-	-	-	-	-	-	-	-	33.1	30.9	28.7
	256	-	-	-	-	-	-	-	-	-	28.7	26.5
	269	-	-	-	-	-	-	-	-	-	-	22.0
	282	-	-	-	-	-	-	-	-	-	-	19.8
	295	-	-	-	-	-	-	-	-	-	-	-

Remarks

¹⁾ with 132,000 lb central ballast

[MAIN MENU](#)

[CONTENTS](#)

397,000 lb¹⁾



27.6 ft

360°

DIN/ISO

137.8 ft Main boom

		Fly jib										
Radius ft		78.7	98.4	118.1	137.8	157.5	177.2	196.9	216.5	236.2	255.9	275.6
ft		1,000 lb										
	52	370.4	-	-	-	-	-	-	-	-	-	-
	59	313.1	313.1	-	-	-	-	-	-	-	-	-
	65	271.2	269.0	269.0	-	-	-	-	-	-	-	-
	72	238.1	235.9	235.9	233.7	-	-	-	-	-	-	-
	79	211.6	211.6	209.4	207.2	205.0	202.8	-	-	-	-	-
	85	189.6	189.6	187.4	185.2	183.0	180.8	180.8	-	-	-	-
	92	172.0	172.0	169.8	167.6	165.3	163.1	163.1	160.9	-	-	-
	98	-	156.5	154.3	152.1	152.1	147.7	147.7	145.5	143.3	-	-
	111	-	132.3	130.1	127.9	127.9	125.7	123.5	121.3	119.0	119.0	116.8
SW	124	-	-	112.4	110.2	108.0	105.8	105.8	103.6	101.4	101.4	99.2
	138	-	-	-	97.0	94.8	92.6	90.4	88.2	86.0	86.0	83.8
	151	-	-	-	83.8	83.8	81.6	79.4	77.2	75.0	75.0	72.8
	164	-	-	-	-	72.8	70.5	70.5	68.3	66.1	66.1	63.9
	177	-	-	-	-	-	63.9	61.7	59.5	57.3	57.3	55.1
	190	-	-	-	-	-	57.3	55.1	52.9	50.7	50.7	48.5
	203	-	-	-	-	-	-	48.5	48.5	44.1	44.1	41.9
	216	-	-	-	-	-	-	-	41.9	39.7	39.7	37.5
	230	-	-	-	-	-	-	-	37.5	35.3	35.3	30.9
	243	-	-	-	-	-	-	-	-	30.9	30.9	28.7
	256	-	-	-	-	-	-	-	-	-	26.5	24.3
	269	-	-	-	-	-	-	-	-	-	-	22.0
	282	-	-	-	-	-	-	-	-	-	-	17.6
	295	-	-	-	-	-	-	-	-	-	-	-

157.5 ft Main boom

ft		1,000 lb										
	52	368.2	-	-	-	-	-	-	-	-	-	-
	59	310.9	308.6	-	-	-	-	-	-	-	-	-
	65	269.0	266.8	266.8	-	-	-	-	-	-	-	-
	72	235.9	233.7	233.7	231.5	-	-	-	-	-	-	-
	79	209.4	209.4	207.2	205.0	202.8	-	-	-	-	-	-
	85	189.6	187.4	185.2	183.0	180.8	178.6	-	-	-	-	-
	92	169.8	169.8	167.6	165.3	163.1	160.9	160.9	-	-	-	-
	98	156.5	154.3	154.3	149.9	149.9	147.7	145.5	143.3	-	-	-
	111	-	130.1	130.1	127.9	125.7	123.5	121.3	119.0	116.8	116.8	114.6
SW	124	-	-	112.4	108.0	108.0	105.8	103.6	101.4	99.2	99.2	97.0
	138	-	-	-	94.8	92.6	90.4	90.4	88.2	86.0	86.0	83.8
	151	-	-	-	83.8	81.6	79.4	77.2	77.2	75.0	72.8	70.5
	164	-	-	-	-	72.8	70.5	68.3	66.1	63.9	63.9	61.7
	177	-	-	-	-	-	61.7	61.7	59.5	57.3	55.1	52.9
	190	-	-	-	-	-	55.1	55.1	52.9	50.7	48.5	46.3
	203	-	-	-	-	-	-	48.5	46.3	44.1	44.1	39.7
	216	-	-	-	-	-	-	-	41.9	39.7	37.5	35.3
	230	-	-	-	-	-	-	-	37.5	33.1	33.1	30.9
	243	-	-	-	-	-	-	-	-	30.9	28.7	26.5
	256	-	-	-	-	-	-	-	-	-	26.5	24.3
	269	-	-	-	-	-	-	-	-	-	22.0	19.8
	282	-	-	-	-	-	-	-	-	-	-	17.6
	295	-	-	-	-	-	-	-	-	-	-	-

Remarks

¹⁾ with 132,000 lb central ballast

MAIN MENU

CONTENTS

Lifting capacities luffing fly jib, main boom 85°

397,000 lb¹⁾  27.6 ft  360° 

177.2 ft Main boom		Fly jib									
	Radius ft	98.4	118.1	137.8	157.5	177.2	196.9	216.5	236.2	255.9	275.6
	ft	1,000 lb									
	59	306.4	-	-	-	-	-	-	-	-	-
	65	264.6	262.4	-	-	-	-	-	-	-	-
	72	231.5	231.5	227.1	-	-	-	-	-	-	-
	79	207.2	205.0	202.8	200.6	-	-	-	-	-	-
	85	185.2	183.0	180.8	180.8	176.4	-	-	-	-	-
	92	167.6	165.3	163.1	163.1	158.7	158.7	-	-	-	-
	98	152.1	152.1	149.9	147.7	145.5	143.3	141.1	-	-	-
	111	130.1	127.9	125.7	123.5	121.3	119.0	119.0	116.8	114.6	-
	124	-	110.2	108.0	105.8	103.6	101.4	101.4	99.2	97.0	94.8
SW	138	-	97.0	92.6	92.6	90.4	88.2	86.0	83.8	83.8	81.6
	151	-	-	81.6	81.6	77.2	77.2	75.0	72.8	72.8	70.5
	164	-	-	-	70.5	68.3	68.3	66.1	63.9	63.9	61.7
	177	-	-	-	-	61.7	59.5	57.3	55.1	55.1	52.9
	190	-	-	-	-	55.1	52.9	50.7	48.5	48.5	46.3
	203	-	-	-	-	-	46.3	46.3	41.9	41.9	39.7
	216	-	-	-	-	-	-	39.7	37.5	37.5	35.3
	230	-	-	-	-	-	-	35.3	33.1	33.1	28.7
	243	-	-	-	-	-	-	-	28.7	28.7	26.5
	256	-	-	-	-	-	-	-	-	24.3	22.0
	269	-	-	-	-	-	-	-	-	22.0	19.8
	282	-	-	-	-	-	-	-	-	-	15.4

196.9 ft Main boom											
	65	-	260.1	-	-	-	-	-	-	-	-
	72	-	227.1	224.9	-	-	-	-	-	-	-
	79	-	202.8	200.6	198.4	-	-	-	-	-	-
	85	-	180.8	178.6	176.4	174.2	-	-	-	-	-
	92	-	165.3	160.9	160.9	156.5	156.5	-	-	-	-
	98	-	149.9	147.7	145.5	143.3	141.1	138.9	-	-	-
	111	-	125.7	123.5	121.3	119.0	119.0	116.8	114.6	110.2	-
	124	-	108.0	105.8	103.6	101.4	101.4	99.2	97.0	94.8	94.8
	138	-	94.8	92.6	90.4	88.2	86.0	86.0	81.6	81.6	79.4
	151	-	-	81.6	79.4	77.2	75.0	72.8	70.5	70.5	68.3
SW	164	-	-	-	70.5	68.3	66.1	63.9	61.7	61.7	59.5
	177	-	-	-	61.7	59.5	57.3	55.1	52.9	52.9	50.7
	190	-	-	-	-	52.9	52.9	50.7	46.3	46.3	44.1
	203	-	-	-	-	-	46.3	44.1	41.9	39.7	37.5
	216	-	-	-	-	-	-	39.7	35.3	35.3	33.1
	230	-	-	-	-	-	-	35.3	30.9	30.9	28.7
	243	-	-	-	-	-	-	-	28.7	26.5	24.3
	256	-	-	-	-	-	-	-	-	24.3	22.0
	269	-	-	-	-	-	-	-	-	19.8	17.6
	282	-	-	-	-	-	-	-	-	-	15.4

216.5 ft Main boom											
	79	-	-	196.2	-	-	-	-	-	-	-
	85	-	-	176.4	174.2	-	-	-	-	-	-
	92	-	-	158.7	158.7	154.3	145.5	-	-	-	-
	98	-	-	145.5	143.3	141.1	138.9	127.9	-	-	-
	111	-	-	121.3	121.3	116.8	116.8	114.6	112.4	97.0	-
	124	-	-	103.6	103.6	99.2	99.2	97.0	94.8	94.8	86.0
	138	-	-	90.4	88.2	86.0	86.0	83.8	81.6	79.4	79.4
	151	-	-	79.4	77.2	75.0	75.0	72.8	70.5	68.3	66.1
SW	164	-	-	-	68.3	66.1	63.9	63.9	61.7	59.5	57.3
	177	-	-	-	61.7	59.5	57.3	55.1	52.9	52.9	48.5
	190	-	-	-	-	52.9	50.7	48.5	46.3	44.1	41.9
	203	-	-	-	-	-	44.1	41.9	39.7	39.7	37.5
	216	-	-	-	-	-	39.7	37.5	35.3	35.3	30.9
	230	-	-	-	-	-	-	33.1	30.9	28.7	26.5
	243	-	-	-	-	-	-	-	26.5	26.5	24.3
	256	-	-	-	-	-	-	-	24.3	22.0	19.8
	269	-	-	-	-	-	-	-	-	19.8	17.6
	282	-	-	-	-	-	-	-	-	-	15.4

[MAIN MENU](#)

[CONTENTS](#)

Working ranges luffing fly jib with SL, main boom 85°

SWSL

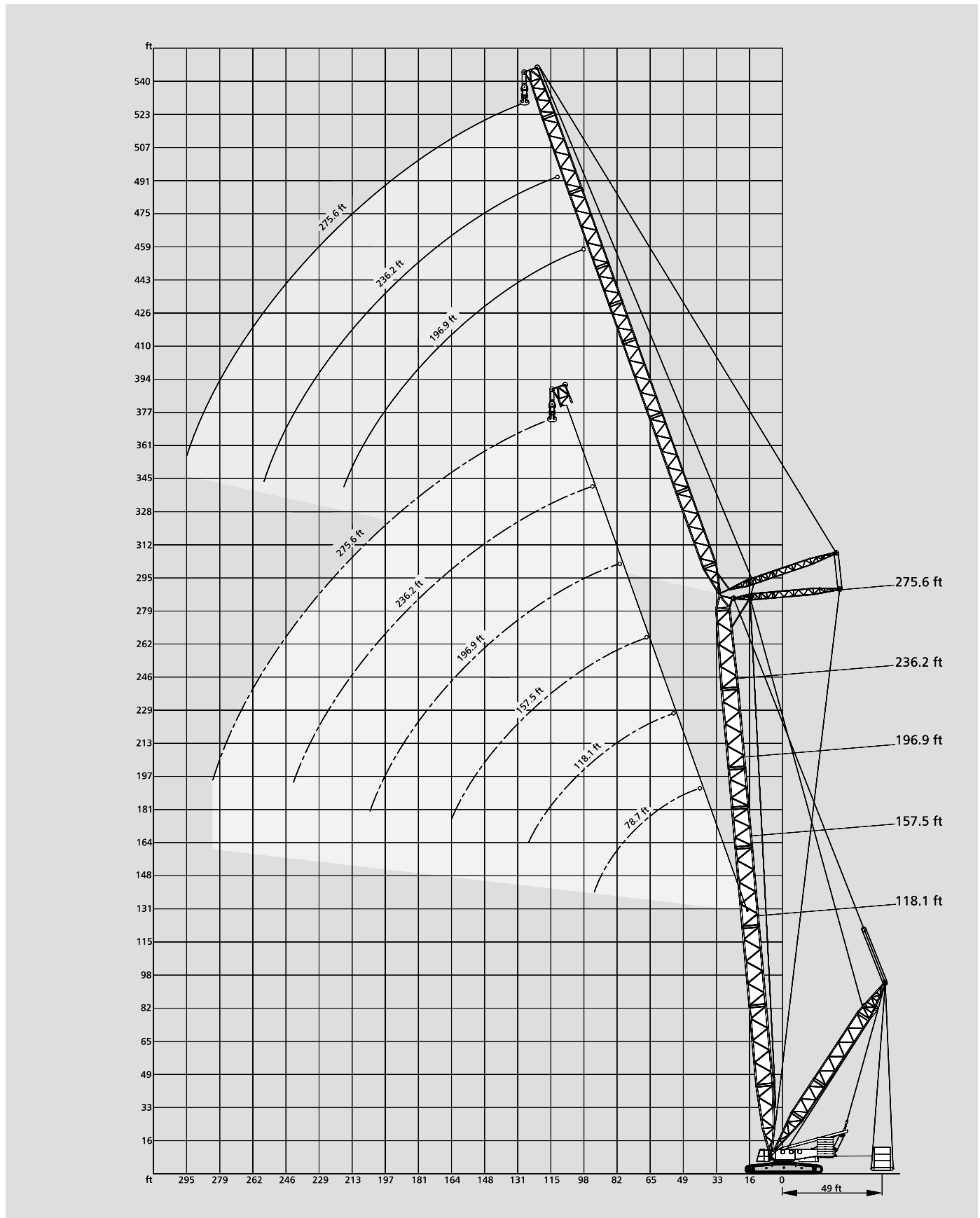

[MAIN MENU](#)

[CONTENTS](#)

Lifting capacities luffing fly jib with SL, main boom 85°

353,000 lb 





27.6 ft



SL-Radius 49.2 ft

360°



DIN/ISO



118.1 ft Main boom



Fly jib	Radius ft	SL 							
		lb	0	110.2	220.5	330.7	440.9	551.2	
				1,000 lb					
	52	337.3	496.6	599.7	661.4	661.4	-	661.4	
	59	286.6	399.0	509.3	621.7	661.4	-	661.4	
	65	246.9	343.9	443.1	540.1	637.1	661.4	661.4	
	72	216.1	304.2	390.2	476.2	564.4	606.3	601.9	
	79	191.8	271.2	348.3	427.7	504.9	544.5	544.5	
SWSL	78.7 ft	85	174.2	244.7	315.3	385.8	456.4	471.8	471.8
		92	156.5	220.5	286.6	350.5	401.2	-	401.2

Fly jib	Radius ft	SL 							
		lb	0	110.2	220.5	330.7	440.9	496.0	
				1,000 lb					
	98	127.9	189.6	207.2	-	-	-	211.6	
	111	108.0	158.7	207.2	211.6	-	-	211.6	
	124	90.4	136.7	180.8	207.2	-	-	207.2	
	138	77.2	119.0	158.7	200.6	200.6	200.6	200.6	
	151	66.1	103.6	141.1	176.4	191.8	191.8	191.8	
SWSL	236.2 ft	164	57.3	92.6	125.7	158.7	183.0	183.0	
		177	50.7	81.6	112.4	143.3	174.2	174.2	
		190	44.1	72.8	101.4	130.1	158.7	160.9	
		203	37.5	66.1	92.6	119.0	141.1	141.1	
		216	33.1	59.5	83.8	110.2	125.7	125.7	
		230	28.7	55.1	77.2	101.4	110.2	110.2	
		243	26.5	48.5	70.5	94.8	94.8	94.8	

Fly jib	Radius ft	SL 							
		lb	0	110.2	220.5	330.7	440.9	551.2	
				1,000 lb					
	59	282.2	394.6	507.1	566.6	566.6	-	566.6	
	65	244.7	341.7	438.7	537.9	566.6	-	566.6	
	72	213.8	302.0	388.0	474.0	557.8	557.8	557.8	
	79	189.6	269.0	346.1	423.3	502.7	526.9	526.9	
SWSL	118.1 ft	85	169.8	242.5	313.1	383.6	454.2	498.2	498.2
		92	154.3	218.3	284.4	348.3	414.5	460.8	460.8
		98	141.1	200.6	260.1	319.7	379.2	414.5	414.5
		111	119.0	169.8	222.7	273.4	326.3	337.3	337.3
		124	101.4	147.7	194.0	238.1	273.4	-	273.4

Fly jib	Radius ft	SL 							
		lb	0	110.2	220.5	330.7	440.9	496.0	
				1,000 lb					
	111	103.6	149.9	149.9	-	-	-	152.1	
	124	88.2	132.3	149.9	152.1	-	-	152.1	
	138	75.0	114.6	149.9	149.9	-	-	149.9	
	151	63.9	101.4	138.9	149.9	-	-	149.9	
SWSL	275.6 ft	164	55.1	88.2	123.5	147.7	147.7	147.7	
		177	48.5	79.4	110.2	141.1	145.5	145.5	
		190	41.9	70.5	99.2	127.9	143.3	143.3	
		203	35.3	63.9	90.4	116.8	138.9	138.9	
		216	30.9	57.3	81.6	105.8	130.1	130.1	
		230	26.5	50.7	75.0	99.2	116.8	116.8	
		243	22.0	46.3	68.3	90.4	105.8	105.8	
		256	19.8	41.9	63.9	83.8	92.6	92.6	
		269	15.4	37.5	57.3	77.2	81.6	81.6	
		282	13.2	33.1	52.9	70.5	70.5	70.5	

Fly jib	Radius ft	SL 							
		lb	0	110.2	220.5	330.7	440.9	551.2	
				1,000 lb					
	72	209.4	297.6	383.6	412.3	-	-	412.3	
	79	185.2	264.6	341.7	412.3	412.3	-	412.3	
SWSL	157.5 ft	85	167.6	238.1	308.6	379.2	412.3	-	412.3
		92	149.9	216.1	280.0	343.9	396.8	-	396.8
		98	136.7	196.2	255.7	315.3	377.0	379.2	379.2
		111	114.6	167.6	218.3	271.2	321.9	343.9	343.9
		124	97.0	143.3	189.6	235.9	280.0	302.0	302.0
		138	83.8	125.7	167.6	207.2	249.1	257.9	257.9
		151	75.0	110.2	147.7	185.5	220.5	-	220.5
		164	66.1	99.2	132.3	167.6	185.2	-	185.2

Fly jib	Radius ft	SL 							
		lb	0	110.2	220.5	330.7	440.9	496.0	
				1,000 lb					
	85	163.1	233.7	293.2	295.4	-	-	295.4	
	92	145.5	211.6	275.6	295.4	-	-	295.4	
	98	132.3	191.8	251.3	295.4	295.4	295.4	295.4	
	111	110.2	163.1	213.8	266.8	282.2	282.2	282.2	
SWSL	196.9 ft	124	94.8	138.9	185.2	231.5	262.4	262.4	
		138	81.6	121.3	163.1	202.8	242.5	242.5	
		151	70.5	108.0	143.3	180.8	218.3	220.5	
		164	61.7	94.8	130.1	163.1	196.2	198.4	
		177	55.1	86.0	116.8	147.7	174.2	174.2	
		190	48.5	77.2	105.8	134.5	152.1	152.1	
		203	44.1	70.5	97.0	123.5	130.1	130.1	

Remarks

Superlift mast 98.4 ft

[MAIN MENU](#)

[CONTENTS](#)

353,000 lb 



27.6 ft

SL-Radius 49.2 ft

360°

DIN/ISO

157.5 ft Main boom

Fly jib	Radius ft	1,000 lb						
		lb 0	110.2	220.5	330.7	440.9	551.2	606.3
	52	332.9	463.9	593.0	652.6	652.6	-	652.6
	59	280.0	392.4	504.9	617.3	652.6	-	652.6
	65	242.5	339.5	438.7	535.7	615.1	615.1	615.1
	72	213.8	299.8	385.8	474.0	560.0	579.8	579.8
	79	189.6	266.8	343.9	423.3	500.4	546.7	546.7
SWSL	85	169.8	240.3	310.9	381.4	451.9	504.9	504.9
	92	154.3	218.3	282.2	348.3	412.3	432.1	434.3
	98	138.9	198.4	260.1	319.7	359.4	-	363.8

Fly jib	Radius ft	1,000 lb						
		lb 0	110.2	220.5	330.7	440.9	496.0	
	111	103.6	156.5	189.6	191.8	-	191.8	
	124	88.2	132.3	178.6	189.6	-	189.6	
	138	75.0	114.6	156.5	183.0	-	183.0	
	151	63.9	101.4	138.9	174.2	176.4	176.4	
	164	55.1	90.4	123.5	156.5	169.8	169.8	
SWSL	177	48.5	79.4	110.2	141.1	163.1	163.1	
	190	41.9	70.5	99.2	127.9	156.5	156.5	
	203	35.3	63.9	90.4	116.8	143.3	143.3	
	216	30.9	57.3	83.8	108.0	127.9	127.9	
	230	26.5	52.9	75.0	99.2	112.4	112.4	
	243	24.3	48.5	70.5	92.6	97.0	97.0	

Fly jib	Radius ft	1,000 lb						
		lb 0	110.2	220.5	330.7	440.9	551.2	496.0
	65	240.3	337.3	434.3	480.6	480.6	-	480.6
	72	209.4	297.6	383.6	469.6	480.6	-	480.6
	79	185.2	264.6	341.7	421.1	465.2	-	465.2
	85	167.6	238.1	308.6	379.2	447.5	447.5	447.5
SWSL	92	149.9	216.1	280.0	346.1	410.1	427.7	427.7
	98	136.7	196.2	257.9	317.5	377.0	410.1	405.7
	111	114.6	167.6	218.3	271.2	321.9	350.5	348.3
	124	99.2	145.5	189.6	235.9	282.2	284.4	284.4

Fly jib	Radius ft	1,000 lb						
		lb 0	110.2	220.5	330.7	440.9	496.0	
	111	101.4	136.7	138.9	-	-	141.1	
	124	83.8	130.1	138.9	-	-	141.1	
	138	72.8	112.4	138.9	138.9	-	138.9	
	151	61.7	99.2	134.5	136.7	-	136.7	
SWSL	164	52.9	86.0	121.3	134.5	-	134.5	
	177	44.1	77.2	108.0	132.3	132.3	132.3	
	190	39.7	68.3	97.0	125.7	132.3	132.3	
	203	33.1	61.7	88.2	114.6	130.1	130.1	
	216	28.7	55.1	79.4	105.8	127.9	127.9	
	230	24.3	48.5	72.8	97.0	119.0	119.0	
	243	19.8	44.1	66.1	88.2	105.8	105.8	
	256	17.6	39.7	61.7	81.6	94.8	94.8	
	269	15.4	35.3	57.3	77.2	83.8	83.8	
	282	11.0	33.1	52.9	70.5	72.8	72.8	

Fly jib	Radius ft	1,000 lb						
		lb 0	110.2	220.5	330.7	440.9	551.2	496.0
	79	183.0	260.1	337.3	357.1	-	-	357.1
	85	163.1	233.7	304.2	357.1	357.1	-	357.1
SWSL	92	147.7	211.6	275.6	341.7	352.7	-	352.7
	98	132.3	194.0	253.5	313.1	346.1	-	346.1
	111	112.4	163.1	216.1	266.8	319.7	328.5	328.5
	124	94.8	141.1	187.4	231.5	277.8	306.4	299.8
	138	81.6	123.5	163.1	205.0	244.7	264.6	264.6
	151	72.8	108.0	145.5	183.0	220.5	227.1	227.1
	164	63.9	97.0	130.1	165.3	191.8	-	191.8

Fly jib	Radius ft	1,000 lb						
		lb 0	110.2	220.5	330.7	440.9	496.0	
	92	143.3	207.2	262.4	264.6	-	264.6	
	98	130.1	189.6	249.1	264.6	-	264.6	
	111	108.0	158.7	211.6	257.9	257.9	257.9	
	124	90.4	136.7	183.0	229.3	246.9	246.9	
SWSL	138	79.4	119.0	160.9	200.6	233.4	233.7	
	151	68.3	105.8	141.1	178.6	216.1	216.1	
	164	59.5	92.6	127.9	160.9	194.0	200.6	
	177	52.9	83.8	114.6	145.5	176.4	178.6	
	190	46.3	75.0	103.6	132.3	154.3	154.3	
	203	41.9	68.3	94.8	121.3	132.3	132.3	

Remarks

Superlift mast 98.4 ft

[MAIN MENU](#)

[CONTENTS](#)

Lifting capacities luffing fly jib with SL, main boom 85°

353,000 lb   27.6 ft SL-Radius 49.2 ft 360° DIN/ISO

196.9 ft Main boom

Fly jib	Radius	lb	SL					496.0	Fly jib	Radius	lb	SL					496.0
			0	110.2	220.5	330.7	440.9					0	110.2	220.5	330.7	440.9	
	ft		1,000 lb							ft		1,000 lb					
	65	233.7	330.7	388.0	392.4	-	392.4		124	81.6	123.5	123.5	-	-	125.7		
	72	205.0	291.0	379.2	392.4	-	392.4		138	68.3	110.2	123.5	125.7	-	125.7		
	79	180.8	260.1	337.3	388.0	388.0	388.0		151	59.5	94.8	123.5	123.5	-	123.5		
	85	163.1	233.7	304.2	374.8	377.0	377.0		164	50.7	83.8	116.8	121.3	-	121.3		
	92	147.7	211.6	275.6	341.7	363.8	363.8		177	41.9	75.0	105.8	119.0	-	119.0		
SWSL	118.1 ft	134.5	194.0	253.5	313.1	352.7	352.7		190	35.3	66.1	94.8	116.8	116.8	116.8		
	111	112.4	163.1	216.1	266.8	319.7	328.5		203	30.9	59.5	86.0	112.4	114.6	114.6		
	124	97.0	141.1	187.4	233.7	277.8	302.0		216	26.5	52.9	77.2	103.6	112.4	112.4		
	138	83.8	123.5	165.3	205.0	240.3	240.3		230	22.0	46.3	70.5	94.8	108.0	108.0		
									243	17.6	41.9	63.9	88.2	105.8	105.8		
									256	15.4	37.5	59.5	81.6	97.0	97.0		
									269	13.2	33.1	55.1	75.0	86.0	86.0		
									282	11.0	30.9	50.7	70.5	75.0	75.0		

Fly jib	Radius	lb	SL					496.0	Fly jib	Radius	lb	SL					496.0
			0	110.2	220.5	330.7	440.9					0	110.2	220.5	330.7	440.9	
	ft		1,000 lb							ft		1,000 lb					
	79	176.4	255.7	293.2	297.6	-	297.6										
	85	158.7	229.3	293.2	297.6	-	297.6										
	92	143.3	207.2	273.4	297.6	-	297.6										
	98	130.1	189.6	249.1	291.0	291.0	291.0										
SWSL	157.5 ft	108.0	160.9	211.6	264.6	277.8	277.8										
	124	92.6	138.9	183.0	229.3	262.4	262.4										
	138	79.4	121.3	160.9	202.8	242.5	249.1	249.1									
	151	68.3	105.8	143.3	180.8	216.1	235.9	235.9									
	164	61.7	94.8	127.9	163.1	196.2	202.8	202.8									
	177	55.1	86.0	116.8	147.7	165.3	-	165.3									

Fly jib	Radius	lb	SL					496.0	Fly jib	Radius	lb	SL					496.0
			0	110.2	220.5	330.7	440.9					0	110.2	220.5	330.7	440.9	
	ft		1,000 lb							ft		1,000 lb					
	92	138.9	202.8	222.7	-	-	224.9										
	98	125.7	185.2	222.7	224.9	-	224.9										
	111	103.6	156.5	207.2	222.7	-	222.7										
	124	88.2	134.5	178.6	216.1	216.1	216.1										
SWSL	196.9 ft	75.0	116.8	156.5	198.4	209.4	209.4										
	151	66.1	101.4	138.9	176.4	200.6	200.6										
	164	57.3	90.4	123.5	158.7	189.6	189.6										
	177	50.7	81.6	112.4	143.3	174.2	180.8										
	190	44.1	72.8	101.4	130.1	158.7	160.9										
	203	37.5	66.1	92.6	119.0	138.9	138.9										

Fly jib	Radius	lb	SL					496.0	Fly jib	Radius	lb	SL					496.0
			0	110.2	220.5	330.7	440.9					0	110.2	220.5	330.7	440.9	
	ft		1,000 lb							ft		1,000 lb					
	111	99.2	152.1	167.6	-	-	169.8										
	124	83.8	130.1	167.6	167.6	-	167.6										
	138	70.5	112.4	154.3	163.1	-	163.1										
	151	61.7	99.2	134.5	158.7	-	158.7										
SWSL	236.2 ft	52.9	86.0	121.3	154.3	154.3	154.3										
	177	46.3	77.2	108.0	138.9	149.9	149.9										
	190	39.7	68.3	97.0	125.7	145.5	145.5										
	203	33.1	61.7	88.2	114.6	138.9	138.9										
	216	28.7	55.1	81.6	105.8	130.1	132.3										
	230	24.3	50.7	75.0	97.0	116.8	116.8										
	243	22.0	44.1	68.3	90.4	101.4	101.4										

Remarks

Superlift mast 98.4 ft

[MAIN MENU](#)

[CONTENTS](#)

353,000 lb 





27.6 ft



SL-Radius 49.2 ft



360°



DIN/ISO

236.2 ft Main boom

		 						
Fly jib	Radius	lb	0	110.2	220.5	330.7	440.9	496.0
		1,000 lb						
	85	154.3	224.9	229.3	-	-	-	233.7
	92	138.9	202.8	229.3	233.7	-	-	233.7
	98	125.7	185.2	229.3	231.5	-	-	231.5
SWSL	157.5 ft	111	103.6	156.5	207.2	222.7	-	222.7
		124	88.2	134.5	180.8	213.8	-	213.8
		138	77.2	116.8	158.7	198.4	202.8	202.8
		151	66.1	103.6	141.1	176.4	194.0	194.0
		164	57.3	92.6	125.7	158.7	185.2	185.2
		177	50.7	81.6	112.4	145.5	176.4	176.4

		 						
Fly jib	Radius	lb	0	110.2	220.5	330.7	440.9	496.0
		1,000 lb						
	98	121.3	176.4	178.6	-	-	-	180.8
	111	101.4	152.1	178.6	178.6	-	-	178.6
	124	83.8	130.1	172.0	174.2	-	-	174.2
	138	72.8	112.4	154.3	167.6	-	-	167.6
SWSL	196.9 ft	151	61.7	99.2	136.7	160.9	160.9	160.9
		164	55.1	88.2	121.3	154.3	156.5	156.5
		177	46.3	79.4	110.2	141.1	152.1	152.1
		190	41.9	70.5	99.2	127.9	145.5	145.5
		203	35.3	63.9	90.4	116.8	141.1	141.1
		216	30.9	57.3	81.6	108.0	123.5	123.5

		 						
Fly jib	Radius	lb	0	110.2	220.5	330.7	440.9	385.8
		1,000 lb						
	111	97.0	134.5	136.7	-	-	-	138.9
	124	81.6	125.7	136.7	-	-	-	138.9
	138	68.3	110.2	134.5	134.5	-	-	134.5
	151	57.3	94.8	130.1	132.3	-	-	132.3
SWSL	236.2 ft	164	48.5	83.8	116.8	127.9	-	127.9
		177	41.9	75.0	105.8	123.5	123.5	123.5
		190	35.3	66.1	94.8	119.0	119.0	119.0
		203	30.9	59.5	86.0	112.4	116.8	116.8
		216	26.5	52.9	79.4	103.6	112.4	112.4
		230	22.0	48.5	72.8	94.8	108.0	105.8
	243	19.8	41.9	66.1	88.2	103.6	99.2	
	256	15.4	39.7	61.7	81.6	90.4	90.4	

		 						
Fly jib	Radius	lb	0	110.2	220.5	330.7	440.9	385.8
		1,000 lb						
	124	75.0	103.6	103.6	-	-	-	105.8
	138	63.9	103.6	103.6	-	-	-	105.8
	151	52.9	92.6	103.6	103.6	-	-	103.6
	164	46.3	81.6	101.4	101.4	-	-	101.4
SWSL	275.6 ft	177	39.7	72.8	99.2	101.4	-	101.4
		190	33.1	63.9	92.6	99.2	-	99.2
		203	28.7	55.1	83.8	97.0	97.0	97.0
		216	24.3	50.7	75.0	94.8	94.8	94.8
		230	19.8	44.1	68.3	92.6	92.6	92.6
		243	15.4	39.7	63.9	86.0	88.2	88.2
	256	13.2	35.3	57.3	79.4	86.0	86.0	
	269	11.0	30.9	52.9	72.8	83.8	83.8	
	282	8.8	28.7	48.5	68.3	79.4	77.2	
	295	-	24.3	44.1	63.9	66.1	66.1	

Remarks

Superlift mast 98.4 ft

[MAIN MENU](#)

[CONTENTS](#)

Lifting capacities luffing fly jib with SL, main boom 85°

353,000 lb 





27.6 ft



SL-Radius 49.2 ft



360°

DIN/ISO

275.6 ft Main boom

Fly jib	Radius ft	lb	SL 				
			0	110.2	220.5	330.7	
			1,000 lb				
	98		114.6	134.5	136.7	-	141.1
	111		94.8	134.5	136.7	-	141.1
	124		81.6	125.7	134.5	-	136.7
	138		68.3	110.2	130.1	130.1	130.1
	151		59.5	97.0	123.5	125.7	125.7
SWSL	196.9 ft	164	50.7	86.0	119.0	121.3	121.3
		177	44.1	75.0	105.8	114.6	114.6
		190	37.5	68.3	97.0	110.2	110.2
		203	33.1	61.7	88.2	105.8	105.8
		216	28.7	55.1	79.4	101.4	101.4

Fly jib	Radius ft	lb	SL 				
			0	110.2	220.5	330.7	
			1,000 lb				
	111		88.2	105.8	105.8	-	108.0
	124		72.8	105.8	105.8	-	108.0
	138		61.7	103.6	103.6	-	105.8
	151		52.9	92.6	101.4	103.6	103.6
SWSL	236.2 ft	164	46.3	81.6	99.2	99.2	99.2
		177	39.7	70.5	94.8	97.0	97.0
		190	33.1	63.9	92.6	92.6	92.6
		203	28.7	57.3	83.8	90.4	90.4
		216	24.3	50.7	75.0	86.0	86.0
	230	19.8	44.1	68.3	83.8	83.8	
	243	17.6	39.7	63.9	81.6	81.6	
	256	13.2	35.3	57.3	79.4	79.4	

Fly jib	Radius ft	lb	SL 				
			0	110.2	220.5	330.7	
			1,000 lb				
	124		68.3	83.8	86.0	-	88.2
	138		57.3	83.8	86.0	-	88.2
	151		48.5	83.8	83.8	-	86.0
	164		39.7	77.2	83.8	83.8	83.8
	177		33.1	68.3	81.6	81.6	81.6
	190		28.7	59.5	79.4	79.4	79.4
SWSL	275.6 ft	203	24.3	52.9	77.2	77.2	77.2
		216	19.8	46.3	72.8	75.0	75.0
		230	17.6	41.9	66.1	72.8	72.8
		243	13.2	37.5	59.5	70.5	70.5
		256	11.0	33.1	55.1	68.3	68.3
	269	-	28.7	50.7	63.9	63.9	
	282	-	26.5	46.3	61.7	61.7	
	295	-	22.0	41.9	59.5	59.5	

Remarks

Superlift mast 98.4 ft

[MAIN MENU](#)

[CONTENTS](#)

Working ranges fixed fly jib with SL, 15°

SFSL

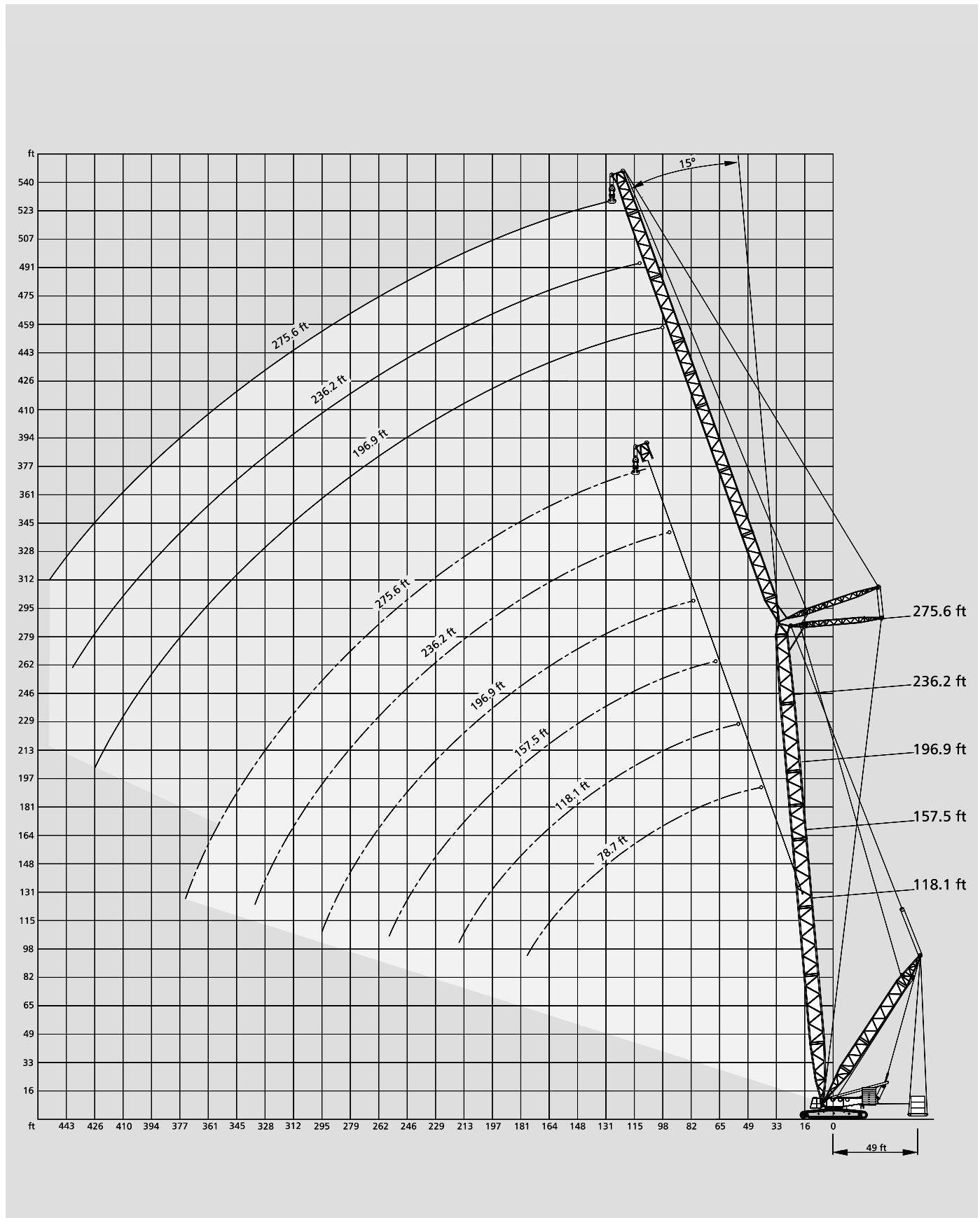

[MAIN MENU](#)

[CONTENTS](#)

Lifting capacities fixed fly jib with SL, 15°

353,000 lb 



27.6 ft

SL-Radius 49.2 ft

360°

DIN/ISO

118.1 ft Main boom

Fly jib	Radius ft	1,000 lb								
		0	110.2	220.5	330.7	440.9	551.2	661.4	606.3	
	52	326.3	458.6	588.6	661.4	661.4	-	-	661.4	
	59	271.2	383.6	496.0	606.3	661.4	661.4	-	661.4	
	65	229.3	328.5	425.5	522.5	621.7	628.3	-	628.3	
	72	198.4	284.4	370.4	458.6	544.5	582.0	-	582.0	
	79	172.0	249.1	328.5	405.7	485.0	535.7	-	535.7	
	85	152.1	222.7	293.2	363.8	434.3	493.8	-	493.8	
	92	134.5	198.4	262.4	328.5	392.4	458.6	458.6	458.6	
SFSL 78.7 ft	98	119.0	178.6	238.1	297.6	357.1	418.9	425.5	425.5	
	111	94.8	147.7	198.4	251.3	302.0	354.9	366.0	366.0	
	124	77.2	123.5	167.6	213.8	260.1	304.2	-	313.1	
	138	61.7	103.6	143.3	185.2	224.9	266.8	-	269.0	
	151	50.7	88.2	125.7	160.9	198.4	231.5	-	231.5	
	164	39.7	75.0	108.0	143.3	176.4	202.8	-	202.8	
	177	30.9	63.9	94.8	125.7	156.5	183.0	-	183.0	

Fly jib	Radius ft	1,000 lb								
		0	110.2	220.5	330.7	440.9	551.2	661.4	716.5	
	92	141.1	207.2	271.2	295.4	-	-	-	295.4	
	98	125.7	185.2	246.9	293.2	293.2	-	-	293.2	
	111	101.4	154.3	205.0	255.7	293.2	-	-	293.2	
	124	81.6	127.9	174.2	220.5	264.6	286.6	-	286.6	
	138	68.3	108.0	149.9	189.6	231.5	271.2	-	273.4	
	151	55.1	92.6	130.1	165.3	202.8	240.3	255.7	255.7	
	164	44.1	79.4	112.4	145.5	180.8	213.8	233.7	233.7	
SFSL 196.9 ft	177	35.3	68.3	99.2	130.1	160.9	191.8	211.6	211.6	
	190	26.5	57.3	88.2	116.8	145.5	174.2	191.8	191.8	
	203	19.8	48.5	77.2	103.6	130.1	156.5	174.2	174.2	
	216	15.4	41.9	68.3	92.6	119.0	143.3	158.7	158.7	
	230	8.8	35.3	59.5	83.8	108.0	130.1	143.3	143.3	
	243	-	28.7	52.9	75.0	97.0	119.0	130.1	130.1	
	256	-	24.3	46.3	68.3	90.4	110.2	116.8	116.8	
	269	-	17.6	39.7	61.7	81.6	101.4	105.8	105.8	
	282	-	13.2	35.3	55.1	75.0	90.4	90.4	90.4	
	295	-	11.0	28.7	48.5	68.3	75.0	-	75.0	

Fly jib	Radius ft	1,000 lb								
		0	110.2	220.5	330.7	440.9	551.2	661.4	716.5	
	65	235.9	335.1	432.1	529.1	555.6	-	-	555.6	
	72	202.8	291.0	377.0	463.0	540.1	540.1	-	540.1	
	79	178.6	255.7	332.9	412.3	489.4	513.7	-	513.7	
	85	156.5	227.1	297.6	368.2	438.7	487.2	-	487.2	
	92	138.9	202.8	269.0	332.9	396.8	456.4	-	456.4	
	98	123.5	183.0	242.5	302.0	361.6	423.3	425.5	425.5	
SFSL 118.1 ft	111	99.2	149.9	202.8	253.5	306.4	357.1	374.8	374.8	
	124	81.6	125.7	172.0	218.3	262.4	308.6	332.9	332.9	
	138	66.1	108.0	147.7	189.6	229.3	271.2	295.4	295.4	
	151	52.9	90.4	127.9	165.3	202.8	238.1	262.4	262.4	
	164	44.1	79.4	112.4	145.5	178.6	213.8	231.5	231.5	
	177	35.3	68.3	99.2	130.1	160.9	191.8	205.0	205.0	
	190	26.5	57.3	86.0	114.6	143.3	172.0	180.8	180.8	
	203	19.8	48.5	77.2	103.6	130.1	156.5	160.9	160.9	
	216	15.4	41.9	68.3	92.6	119.0	138.9	-	138.9	

Fly jib	Radius ft	1,000 lb								
		0	110.2	220.5	330.7	440.9	551.2	661.4	606.3	
	111	101.4	154.3	205.0	209.4	-	-	-	209.4	
	124	81.6	127.9	174.2	207.2	-	-	-	207.2	
	138	68.3	108.0	149.9	189.6	205.0	-	-	205.0	
	151	55.1	92.6	130.1	165.3	200.6	-	-	200.6	
	164	44.1	79.4	112.4	145.5	180.8	194.0	-	194.0	
	177	35.3	68.3	99.2	130.1	160.9	183.0	-	183.0	
SFSL 236.2 ft	190	26.5	57.3	86.0	114.6	143.3	172.0	-	172.0	
	203	19.8	48.5	77.2	103.6	130.1	156.5	160.9	160.9	
	216	13.2	39.7	66.1	92.6	116.8	143.3	149.9	149.9	
	230	8.8	33.1	59.5	83.8	105.8	130.1	141.1	141.1	
	243	-	28.7	50.7	75.0	97.0	119.0	130.1	130.1	
	256	-	22.0	44.1	66.1	88.2	110.2	121.3	119.0	
	269	-	17.6	39.7	59.5	81.6	101.4	112.4	110.2	
	282	-	13.2	33.1	52.9	72.8	92.6	101.4	101.4	
	295	-	8.8	28.7	48.5	66.1	86.0	88.2	88.2	
	308	-	-	24.3	41.9	61.7	77.2	77.2	77.2	
	321	-	-	19.8	37.5	55.1	66.1	66.1	66.1	
	335	-	-	15.4	33.1	50.7	52.9	-	52.9	

Fly jib	Radius ft	1,000 lb								
		0	110.2	220.5	330.7	440.9	551.2	661.4	606.3	
	79	180.8	257.9	337.3	410.1	410.1	-	-	410.1	
	85	158.7	229.3	299.8	370.4	407.9	-	-	407.9	
	92	141.1	205.0	271.2	335.1	399.0	403.4	-	403.4	
	98	125.7	185.2	244.7	304.2	363.8	399.0	-	399.0	
	111	101.4	152.1	205.0	255.7	308.6	359.4	-	361.6	
	124	81.6	127.9	174.2	218.3	264.6	310.9	-	315.3	
SFSL 157.5 ft	138	68.3	108.0	149.9	189.6	231.5	271.2	284.4	284.4	
	151	55.1	92.6	130.1	165.3	202.8	240.3	255.7	255.7	
	164	44.1	79.4	112.4	145.5	180.8	213.8	229.3	229.3	
	177	35.3	68.3	99.2	130.1	160.9	191.8	205.0	205.0	
	190	26.5	57.3	88.2	116.8	145.5	174.2	183.0	183.0	
	203	19.8	48.5	77.2	103.6	130.1	156.5	163.1	163.1	
	216	15.4	41.9	68.3	92.6	119.0	143.3	147.7	147.7	
	230	11.0	35.3	59.5	83.8	108.0	132.3	132.3	132.3	
	243	-	28.7	52.9	77.2	99.2	121.3	121.3	121.3	
	256	-	24.3	46.3	68.3	90.4	101.4	-	101.4	

Fly jib	Radius ft	1,000 lb								
		0	110.2	220.5	330.7	440.9	551.2	661.4	606.3	
	124	83.9	127.9	149.9	152.1	-	-	-	152.1	
	138	68.3	108.0	149.9	149.9	-	-	-	149.9	
	151	55.1	92.6	130.1	149.9	-	-	-	149.9	
	164	44.1	79.4	112.4	145.5	147.7	-	-	147.7	
	177	35.3	68.3	99.2	130.1	145.5	-	-	145.5	
	190	26.5	57.3	86.0	114.6	141.1	141.1	-	141.1	
SFSL 275.6 ft	203	19.8	48.5	77.2	103.6	130.1	136.7	-	136.7	
	216	13.2	39.7	66.1	92.6	116.8	132.3	-	132.3	
	230	8.8	33.1	59.5	83.8	105.8	125.7	-	125.7	
	243	-	28.7	50.7	75.0	97.0	119.0	121.3	121.3	
	256	-	22.0	44.1	66.1	88.2	110.2	114.6	114.6	
	269	-	17.6	37.5	59.5	81.6	101.4	110.2	110.2	
	282	-	13.2	33.1	52.9	72.8	92.6	103.6	101.4	
	295	-	8.8	28.7	48.5	66.1	86.0	97.0	94.8	
	308	-	-	24.3	41.9	59.5	79.4	86.0	86.0	
	321	-	-	19.8	37.5	55.1	72.8	77.2	77.2	
	335	-	-	15.4	33.1	50.7	66.1	66.1	66.1	
	348	-	-	13.2	28.7	44.1	57.3	57.3	57.3	
	361	-	-	8.8	24.3	39.7	48.5	48.5	48.5	
	374	-	-	-	22.0	35.3	37.5	-	37.5	

Remarks

Superlift mast 98.4 ft

[MAIN MENU](#)

[CONTENTS](#)

353,000 lb 



 27.6 ft



SL-Radius 49.2 ft



360°

DIN/ISO



157.5 ft Main boom



Fly jib	Radius ft	SL 								
		lb	0	110.2	220.5	330.7	440.9	551.2	661.4	
		1,000 lb								
	52	324.1	454.2	586.4	657.0	657.0	-	-	657.0	
	59	269.0	379.2	491.6	604.1	646.0	-	-	646.0	
	65	224.9	324.1	421.1	518.1	617.3	623.9	-	623.9	
	72	194.0	280.0	366.0	454.2	540.1	604.1	-	604.1	
	79	167.6	244.7	321.9	401.2	478.4	557.8	571.0	571.0	
	85	145.5	216.1	286.6	357.1	429.9	500.4	531.3	531.3	
	92	127.9	191.8	257.9	321.9	388.0	451.9	493.8	493.8	
SFSL	78.7 ft	98	112.4	172.0	231.5	293.2	352.7	412.3	458.6	458.6
		111	88.2	141.1	191.8	244.7	295.4	348.3	399.0	403.4
		124	70.5	116.8	160.9	207.2	253.5	299.8	343.9	350.5
		138	55.1	97.0	138.9	178.6	220.5	260.1	302.0	304.2
		151	41.9	81.6	119.0	154.3	191.8	229.3	264.6	264.6
		164	30.9	68.3	101.4	136.7	169.8	202.8	229.3	229.3
		177	22.0	55.1	88.2	119.0	149.9	180.8	200.6	200.6
		190	15.4	46.3	77.2	105.8	134.5	163.1	176.4	176.4
		203	8.8	37.5	66.1	94.8	121.3	147.7	156.5	156.5
		216	-	30.9	57.3	83.8	108.0	134.5	141.1	141.1

Fly jib	Radius ft	SL 								
		lb	0	110.2	220.5	330.7	440.9	551.2	661.4	
		1,000 lb								
	98	123.5	183.0	242.5	264.6	-	-	-	264.6	
	111	97.0	149.9	200.6	253.5	264.6	-	-	264.6	
	124	79.4	123.5	169.8	216.1	260.1	264.6	-	264.6	
	138	61.7	103.6	145.5	185.2	227.1	257.9	-	257.9	
	151	48.5	88.2	123.5	160.9	198.4	235.9	251.3	251.3	
	164	37.5	75.0	108.0	141.1	174.2	209.4	235.9	235.9	
	177	28.7	61.7	94.8	125.7	156.5	187.4	216.1	216.1	
SFSL	196.9 ft	190	19.8	50.7	81.6	110.2	138.9	167.6	196.2	198.4
		203	13.2	41.9	70.5	99.2	125.7	152.1	178.6	183.0
		216	8.8	35.3	61.7	88.2	112.4	136.7	163.1	167.6
		230	-	28.7	52.9	77.2	101.4	125.7	147.7	152.1
		243	-	22.0	44.1	68.3	92.6	114.6	136.7	136.7
		256	-	15.4	37.5	59.5	83.8	103.6	125.7	125.7
		269	-	11.0	33.1	52.9	75.0	94.8	112.4	112.4
		282	-	-	26.5	46.3	66.1	88.2	101.4	101.4
		295	-	-	22.0	41.9	59.5	79.4	90.4	90.4
		308	-	-	17.6	35.3	52.9	72.8	81.6	81.6
		321	-	-	13.2	30.9	48.5	66.1	68.3	68.3
		335	-	-	8.8	26.5	44.1	57.3	57.3	57.3

Fly jib	Radius ft	SL 								
		lb	0	110.2	220.5	330.7	440.9	551.2	661.4	
		1,000 lb								
	72	200.6	286.6	374.8	460.8	478.4	-	-	478.4	
	79	174.2	251.3	330.7	407.9	476.2	476.2	-	476.2	
	85	152.1	222.7	293.2	363.8	434.3	474.0	-	474.0	
	92	134.5	198.4	262.4	328.5	392.4	458.6	471.8	471.8	
	98	119.0	178.6	238.1	297.6	357.1	416.7	445.3	445.3	
	111	94.8	145.5	198.4	249.1	302.0	352.7	388.0	388.0	
	124	75.0	121.3	165.3	211.6	257.9	304.2	346.1	346.1	
	138	59.5	101.4	141.1	183.0	222.7	264.6	304.2	308.6	
	151	46.3	86.0	121.3	158.7	196.2	233.7	269.0	275.6	
SFSL	118.1 ft	164	35.3	72.8	105.8	138.9	174.2	207.2	240.3	246.9
		177	26.5	59.5	92.6	123.5	154.3	185.2	216.1	218.3
		190	19.8	50.7	79.4	108.0	136.7	167.6	194.0	194.0
		203	13.2	41.9	68.3	97.0	123.5	149.9	172.0	172.0
		216	-	33.1	59.5	86.0	112.4	136.7	154.3	154.3
		230	-	26.5	50.7	77.2	101.4	123.5	136.7	136.7
		243	-	19.8	44.1	68.3	90.4	112.4	123.5	123.5
		256	-	15.4	37.5	59.5	81.6	103.6	105.8	105.8

Fly jib	Radius ft	SL 								
		lb	0	110.2	220.5	330.7	440.9	551.2	661.4	
		1,000 lb								
	111	99.2	149.9	189.6	191.8	-	-	-	191.8	
	124	79.4	125.7	169.8	189.6	-	-	-	189.6	
	138	63.9	103.6	145.5	185.2	189.6	-	-	189.6	
	151	48.5	88.2	125.7	160.9	187.4	-	-	187.4	
	164	37.5	75.0	108.0	141.1	176.4	183.0	-	183.0	
	177	28.7	61.7	94.8	125.7	156.5	178.6	-	178.6	
	190	19.8	50.7	81.6	110.2	138.9	167.6	-	169.8	
	203	13.2	41.9	70.5	97.0	125.7	152.1	160.9	160.9	
	216	-	35.3	61.7	88.2	112.4	136.7	152.1	152.1	
SFSL	236.2 ft	230	-	26.5	52.9	77.2	101.4	125.7	143.3	143.3
		243	-	22.0	44.1	68.3	90.4	114.6	134.5	134.5
		256	-	15.4	37.5	59.5	81.6	103.6	125.7	125.7
		269	-	11.0	30.9	52.9	75.0	94.8	114.6	116.8
		282	-	-	26.5	46.3	66.1	86.0	105.8	108.0
		295	-	-	22.0	39.7	59.5	79.4	97.0	101.4
		308	-	-	17.6	35.3	52.9	72.8	90.4	90.4
		321	-	-	13.2	30.9	48.5	66.1	79.4	79.4
		335	-	-	8.8	26.5	41.9	59.5	68.3	68.3
		348	-	-	-	22.0	37.5	52.9	59.5	59.5
		361	-	-	-	17.6	33.1	48.5	48.5	48.5
		374	-	-	-	13.2	28.7	39.7	39.7	39.7



Fly jib	Radius ft	SL 								
		lb	0	110.2	220.5	330.7	440.9	551.2	661.4	
		1,000 lb								
	85	156.5	227.1	297.6	357.1	357.1	-	-	357.1	
	92	136.7	202.8	266.8	330.7	357.1	-	-	357.1	
	98	121.3	180.8	240.3	299.8	357.1	357.1	-	357.1	
	111	97.0	147.7	200.6	251.3	304.2	352.7	-	352.7	
	124	77.2	123.5	167.6	213.8	260.1	306.4	328.5	328.5	
	138	61.7	103.6	143.3	185.2	224.9	266.8	302.0	302.0	
	151	48.5	86.0	123.5	160.9	198.4	233.7	271.2	273.4	
	164	37.5	72.8	108.0	141.1	174.2	207.2	242.5	246.9	
	177	28.7	61.7	92.6	123.5	154.3	185.2	218.3	220.5	
SFSL	157.5 ft	190	19.8	50.7	81.6	110.2	138.9	167.6	196.2	198.4
		203	13.2	41.9	70.5	97.0	125.7	152.1	176.4	176.4
		216	-	35.3	61.7	88.2	112.4	136.7	156.5	156.5
		230	-	26.5	52.9	77.2	101.4	125.7	141.1	141.1
		243	-	22.0	44.1	68.3	92.6	114.6	125.7	125.7
		256	-	15.4	37.5	59.5	83.8	103.6	112.4	112.4
		269	-	11.0	33.1	52.9	75.0	94.8	103.6	103.6
		282	-	-	26.5	46.3	66.1	88.2	94.8	94.8
		295	-	-	22.0	41.9	59.5	79.4	79.4	79.4

Fly jib	Radius ft	SL 								
		lb	0	110.2	220.5	330.7	440.9	551.2	661.4	
		1,000 lb								
	124	81.6	125.7	138.9	-	-	-	-	141.1	
	138	63.9	105.8	138.9	138.9	-	-	-	138.9	
	151	50.7	88.2	125.7	138.9	-	-	-	138.9	
	164	39.7	75.0	108.0	138.9	138.9	-	-	138.9	
	177	30.9	61.7	94.8	125.7	136.7	-	-	136.7	
	190	22.0	52.9	81.6	110.2	134.5	134.5	-	134.5	
	203	15.4	41.9	70.5	99.2	125.7	130.1	-	130.1	
	216	8.8	35.3	61.7	88.2	112.4	125.7	-	125.7	
	230	-	28.7	52.9	77.2	101.4	121.3	-	121.3	
SFSL	275.6 ft	243	-	22.0	44.1	68.3	92.6	114.6	116.8	116.8
		256	-	15.4	37.5	59.5	83.8	103.6	110.2	110.2
		269	-	11.0	33.1	52.9	75.0	94.8	105.8	105.8
		282	-	-	26.5	46.3	66.1	86.0	101.4	101.4
		295	-	-	22.0	39.7	59.5	79.4	94.8	94.8
		308	-	-	17.6	35.3	52.9	72.8	90.4	90.4
		321	-	-	13.2	30.9	48.5	66.1	83.8	83.8
		335	-	-	8.8	26.5	41.9	59.5	77.2	77.2
		348	-	-	-	22.0	37.5	52.9	68.3	68.3
		361	-	-	-	17.6	33.1	48.5	59.5	59.5
		374	-	-	-	13.2	28.7	44.1	50.7	50.7
		387								

Lifting capacities fixed fly jib with SL, 15°

353,000 lb   27.6 ft SL-Radius 49.2 ft 360° DIN/ISO

196.9 ft Main boom

																								
Fly jib	Radius	lb	0	110.2	220.5	330.7	440.9	551.2	661.4	716.5	Fly jib	Radius	lb	0	110.2	220.5	330.7	440.9	551.2	661.4	716.5			
		1,000 lb								1,000 lb														
	ft											ft												
	72	198.4	284.4	370.4	392.4	-	-	-	-	392.4		111	97.0	147.7	167.6	-	-	-	-	-	-	-	169.8	
	79	169.8	249.1	326.3	392.4	392.4	-	-	-	392.4		124	75.0	121.3	167.6	169.8	-	-	-	-	-	-	-	169.8
	85	147.7	218.3	288.8	359.4	392.4	-	-	-	392.4		138	59.5	101.4	141.1	169.8	169.8	-	-	-	-	-	-	169.8
	92	130.1	194.0	260.1	324.1	388.0	392.4	-	-	392.4		151	44.1	83.8	121.3	156.5	167.6	-	-	-	-	-	-	167.6
	98	114.6	174.2	233.7	293.2	352.7	392.4	-	-	392.4		164	33.1	68.3	103.6	136.7	165.3	165.3	-	-	-	-	-	165.3
	111	88.2	141.1	191.8	244.7	295.4	348.3	368.2	-	368.2		177	24.3	57.3	88.2	119.0	152.1	163.1	-	-	-	-	-	163.1
	124	68.3	114.6	160.9	207.2	251.3	297.6	341.7	-	341.7		190	15.4	46.3	75.0	105.8	134.5	158.7	-	-	-	-	-	158.7
SFSL	118.1 ft	138	52.9	94.8	136.7	176.4	218.3	257.9	299.8	313.1		203	-	35.3	63.9	92.6	119.0	145.5	152.1	-	-	-	152.1	
		151	39.7	79.4	116.8	152.1	189.6	227.1	264.6	282.2	SFSL	236.2 ft	216	-	28.7	55.1	81.6	105.8	132.3	143.3	-	-	-	143.3
		164	28.7	63.9	99.2	134.5	167.6	200.6	233.7	251.3		230	-	19.8	46.3	70.5	94.8	119.0	136.7	-	-	-	136.7	
		177	19.8	52.9	86.0	116.8	147.7	178.6	209.4	224.9		243	-	15.4	37.5	61.7	86.0	108.0	127.9	-	-	-	127.9	
		190	11.0	41.9	72.8	103.6	132.3	160.9	189.6	202.8		256	-	8.8	30.9	52.9	75.0	97.0	119.0	-	-	-	121.3	
		203	-	33.1	61.7	90.4	116.8	143.3	169.8	180.8		269	-	-	24.3	46.3	66.1	88.2	108.0	-	-	-	114.6	
		216	-	26.5	52.9	79.4	105.8	130.1	154.3	158.7		282	-	-	19.8	39.7	59.5	79.4	99.2	-	-	-	105.8	
		230	-	19.8	44.1	68.3	94.8	116.8	136.7	136.7		295	-	-	15.4	33.1	52.9	72.8	90.4	-	-	-	99.2	
		243	-	13.2	37.5	59.5	83.8	105.8	119.0	119.0		308	-	-	8.8	28.7	46.3	63.9	83.8	-	-	-	90.4	
		256	-	-	30.9	52.9	75.0	97.0	105.8	105.8		321	-	-	-	22.0	39.7	57.3	75.0	-	-	-	81.6	
		269	-	-	24.3	46.3	66.1	88.2	92.6	92.6		335	-	-	-	17.6	35.3	52.9	68.3	-	-	-	72.8	
		282	-	-	19.8	39.7	59.5	79.4	86.0	86.0		348	-	-	-	13.2	30.9	46.3	61.7	-	-	-	63.9	
												361	-	-	-	11.0	26.5	41.9	55.1	-	-	-	55.1	
												374	-	-	-	-	22.0	37.5	46.3	-	-	-	46.3	
												387	-	-	-	-	17.6	33.1	37.5	-	-	-	37.5	
												400	-	-	-	-	13.2	28.7	30.9	-	-	-	30.9	
		1,000 lb								1,000 lb														
	ft											ft												
	85	152.1	222.7	293.2	297.6	-	-	-	-	297.6		124	79.4	123.5	123.5	-	-	-	-	-	-	-	125.7	
	92	134.5	198.4	262.4	297.6	-	-	-	-	297.6		138	61.7	103.6	123.5	125.7	-	-	-	-	-	-	-	125.7
	98	116.8	176.4	238.1	297.6	297.6	-	-	-	297.6		151	46.3	86.0	123.5	125.7	-	-	-	-	-	-	-	125.7
	111	92.6	143.3	196.2	246.9	297.6	297.6	-	-	297.6		164	35.3	70.5	105.8	125.7	125.7	-	-	-	-	-	-	125.7
	124	72.8	119.0	163.1	209.4	255.7	291.0	-	-	291.0		177	24.3	57.3	90.4	121.3	123.5	-	-	-	-	-	-	123.5
	138	55.1	97.0	138.9	178.6	220.5	260.1	280.0	-	280.0		190	15.4	46.3	77.2	105.8	121.3	-	-	-	-	-	-	121.3
	151	41.9	81.6	119.0	154.3	191.8	229.3	264.6	-	264.6		203	8.8	37.5	66.1	94.8	121.3	121.3	-	-	-	-	121.3	
	164	30.9	66.1	101.4	134.5	169.8	202.8	235.9	-	242.5		216	-	28.7	55.1	81.6	108.0	116.8	-	-	-	-	116.8	
SFSL	157.5 ft	177	22.0	55.1	88.2	119.0	149.9	180.8	211.6	222.7		230	-	22.0	46.3	72.8	97.0	112.4	-	-	-	-	112.4	
		190	13.2	44.1	75.0	103.6	132.3	160.9	189.6	202.8		243	-	15.4	39.7	61.7	86.0	108.0	110.2	-	-	-	110.2	
		203	-	35.3	63.9	92.6	119.0	145.5	172.0	185.2		256	-	8.8	30.9	52.9	75.0	97.0	119.0	-	-	-	123.5	
		216	-	26.5	52.9	79.4	105.8	130.1	156.5	167.6		269	-	-	24.3	46.3	66.1	88.2	108.0	-	-	-	112.4	
		230	-	19.8	44.1	70.5	94.8	119.0	141.1	152.1		282	-	-	19.8	39.7	59.5	79.4	99.2	-	-	-	101.4	
		243	-	13.2	37.5	61.7	83.8	108.0	130.1	136.7		295	-	-	15.4	33.1	52.9	72.8	90.4	-	-	-	90.4	
		256	-	8.8	30.9	52.9	75.0	97.0	119.0	123.5		308	-	-	11.0	28.7	46.3	63.9	79.4	-	-	-	79.7	
		269	-	-	24.3	46.3	66.1	88.2	108.0	112.4		321	-	-	-	24.3	41.9	59.5	77.2	-	-	-	83.8	
		282	-	-	19.8	39.7	59.5	79.4	99.2	101.4		335	-	-	-	19.8	35.3	52.9	68.3	-	-	-	77.2	
		295	-	-	15.4	33.1	52.9	72.8	90.4	90.4		348	-	-	-	15.4	30.9	46.3	63.9	-	-	-	68.3	
		308	-	-	11.0	28.7	46.3	63.9	79.4	79.7		361	-	-	-	11.0	26.5	41.9	57.3	-	-	-	59.5	
		321	-	-	-	24.3	41.9	59.5	66.1	66.1		374	-	-	-	-	22.0	37.5	52.9	-	-	-	52.9	
												387	-	-	-	-	17.6	33.1	46.3	-	-	-	46.3	
												400	-	-	-	-	15.4	28.7	37.5	-	-	-	37.5	
												414	-	-	-	-	11.0	24.3	30.9	-	-	-	30.9	
												427	-	-	-	-	-	19.8	24.3	-	-	-	24.3	
												440	-	-	-	-	-	17.6	17.6	-	-	-	17.6	
		1,000 lb								1,000 lb														
	ft											ft												
	98	121.3	180.8	222.7	224.9	-	-	-	-	224.9		124	75.0	121.3	165.3	211.6	224.9	-	-	-	-	-	224.9	
	111	94.8	145.5	198.4	224.9	-	-	-	-	224.9		138	57.3	99.2	141.1	180.8	222.7	222.7	-	-	-	-	222.7	
	124	75.0	121.3	165.3	211.6	224.9	-	-	-	224.9		151	44.1	83.8	119.0	156.5	194.0	220.5	-	-	-	-	220.5	
	138	57.3	99.2	141.1	180.8	222.7	222.7	-	-	222.7		164	33.1	68.3	103.6	136.7	169.8	202.8	220.5	-	-	-	220.5	
	151	44.1	83.8	119.0	156.5	194.0	220.5	-	-	220.5		177	22.0	55.1	88.2	119.0	149.9	180.8	205.0	-	-	-	205.0	
	164	33.1	68.3	103.6	136.7	169.8	202.8	220.5	-	220.5		190	15.4	44.1	75.0	105.8	134.5	163.1	191.8	-	-	-	191.8	
	177	22.0	55.1	88.2	119.0	149.9	180.8	205.0	-	205.0		203	-	35.3	63.9	92.6	119.0	145.5	172.0	-	-	-	178.6	
SFSL	196.9 ft	216	-	28.7	55.1	81.6	105.8	132.3	156.5	163.1		230	-	19.8	46.3	70.5	94.8	119.0	143.3	-	-	-	152.1	
		230	-	19.8	46.3	70.5	94.8	119.0	143.3	152.1		243	-	15.4	37.5	61.7	86.0	108.0	130.1	-	-	-	138.9	
		243	-	15.4	37.5	61.7	86.0	108.0	130.1	138.9		256	-	8.8	30.9	52.9	75.0	97.0	119.0	-	-	-	127.9	
		256	-	8.8	30.9	52.9	75.0	97.0	119.0	127.9		269	-	-	24.3	46.3	68.3	88.2	108.0	-	-	-	116.8	
		269	-	-	24.3	46.3	68.3	88.2	108.0	116.8		282	-	-	19.8	39.7	59.5	79.4	99.2	-	-	-	105.8	

353,000 lb 

 27.6 ft

SL-Radius 49.2 ft

360°

DIN/ISO

236.2 ft Main boom

Fly jib	Radius	SL 								
		lb	0	110.2	220.5	330.7	440.9	551.2	661.4	716.5
	ft	1,000 lb								
	92	130.1	196.2	229.3	233.7	-	-	-	-	233.7
	98	114.6	174.2	229.3	233.7	-	-	-	-	233.7
	111	88.2	138.9	191.8	233.7	233.7	-	-	-	233.7
	124	66.1	114.6	158.7	205.0	233.7	-	-	-	233.7
	138	50.7	92.6	134.5	174.2	216.1	233.7	-	-	233.7
	151	35.3	75.0	112.4	149.9	187.4	224.9	233.4	-	233.7
	164	24.3	61.7	97.0	130.1	163.1	198.4	222.7	-	222.7
	177	15.4	48.5	81.6	112.4	143.3	174.2	207.2	-	207.2
	190	-	37.5	68.3	99.2	127.9	156.5	185.2	-	191.8
	203	-	28.7	57.3	86.0	112.4	138.9	165.3	-	176.4
	216	-	19.8	46.3	72.8	99.2	125.7	149.9	-	163.1
SFSL	157.5 ft	230	-	13.2	37.5	63.9	88.2	112.4	136.7	147.7
		243	-	-	30.9	55.1	77.2	101.4	123.5	134.5
		256	-	-	24.3	46.3	68.3	90.4	112.4	123.5
		269	-	-	17.6	39.7	59.5	81.6	101.4	112.4
		282	-	-	13.2	33.1	52.9	72.8	92.6	101.4
		295	-	-	-	26.5	46.3	63.9	83.8	90.4
		308	-	-	-	22.0	39.7	57.3	75.2	79.4
		321	-	-	-	15.4	33.1	50.7	68.3	70.5
		335	-	-	-	11.0	28.7	46.3	59.5	59.5
		348	-	-	-	-	24.3	39.7	50.7	50.7
		361	-	-	-	-	19.8	35.3	39.7	39.7

Fly jib	Radius	SL 								
		lb	0	110.2	220.5	330.7	440.9	551.2	661.4	716.5
	ft	1,000 lb								
	124	72.8	119.0	136.7	138.9	-	-	-	-	138.9
	138	55.1	97.0	136.7	138.9	-	-	-	-	138.9
	151	39.7	79.4	116.8	138.9	138.9	-	-	-	138.9
	164	28.7	63.9	99.2	132.3	138.9	-	-	-	138.9
	177	17.6	50.7	83.8	114.6	138.9	138.9	-	-	138.9
	190	8.8	39.7	70.5	101.4	130.1	134.5	-	-	134.5
	203	-	30.9	59.5	88.2	114.6	130.1	-	-	130.1
	216	-	22.0	48.5	75.0	101.4	123.5	123.5	-	123.5
	230	-	15.4	39.7	63.9	90.4	114.6	119.0	-	119.0
	243	-	8.8	33.1	55.1	79.4	103.6	114.6	-	114.6
	256	-	-	24.3	46.3	70.5	92.6	108.0	-	108.0
SFSL	236.2 ft	269	-	-	17.6	39.7	61.7	81.6	103.6	103.6
		282	-	-	13.2	33.1	52.9	72.8	92.6	97.0
		295	-	-	-	26.5	46.3	66.1	83.8	92.6
		308	-	-	-	22.0	39.7	57.3	77.2	83.8
		321	-	-	-	15.4	33.1	50.7	68.3	77.2
		335	-	-	-	11.0	28.7	46.3	61.7	68.3
		348	-	-	-	-	24.3	39.7	55.1	59.5
		361	-	-	-	-	19.8	35.3	50.7	52.9
		374	-	-	-	-	15.4	28.7	44.1	46.3
		387	-	-	-	-	11.0	24.3	37.5	37.5
		400	-	-	-	-	-	22.0	30.9	30.9
		414	-	-	-	-	-	17.6	24.3	24.3
		427	-	-	-	-	-	13.2	17.6	17.6
		440	-	-	-	-	-	11.0	11.0	11.0

Fly jib	Radius	SL 								
		lb	0	110.2	220.5	330.7	440.9	551.2	661.4	716.5
	ft	1,000 lb								
	111	90.4	143.3	178.6	180.8	-	-	-	-	180.8
	124	70.5	116.8	163.1	180.8	-	-	-	-	180.8
	138	52.9	94.8	136.7	176.4	180.8	-	-	-	180.8
	151	39.7	77.2	114.6	152.1	180.8	-	-	-	180.8
	164	26.5	61.7	99.2	132.3	165.3	180.8	-	-	180.8
	177	17.6	50.7	83.8	114.6	145.5	176.4	178.6	-	178.6
	190	8.8	39.7	70.5	99.2	127.9	156.5	169.8	-	169.8
	203	-	28.7	57.3	86.0	114.6	141.1	158.7	-	158.7
	216	-	22.0	48.5	75.0	101.4	125.7	149.9	-	149.9
	230	-	15.4	39.7	63.9	90.4	114.6	136.7	-	138.9
SFSL	196.9 ft	243	-	8.8	30.9	55.1	79.4	101.4	125.7	130.1
		256	-	-	24.3	46.3	68.3	90.4	112.4	121.3
		269	-	-	17.6	39.7	61.7	81.6	103.6	112.4
		282	-	-	13.2	33.1	52.9	72.8	92.6	103.6
		295	-	-	-	26.5	46.3	66.1	83.8	94.8
		308	-	-	-	22.0	39.7	57.3	77.2	83.8
		321	-	-	-	15.4	33.1	50.7	68.3	75.0
		335	-	-	-	11.0	28.7	46.3	61.7	66.1
		348	-	-	-	-	24.3	39.7	55.1	57.3
		361	-	-	-	-	19.8	35.3	48.5	48.5
		374	-	-	-	-	15.4	30.9	39.7	39.7
		387	-	-	-	-	11.0	26.5	33.1	33.1
		400	-	-	-	-	-	22.0	24.3	24.3

Fly jib	Radius	SL 								
		lb	0	110.2	220.5	330.7	440.9	551.2	661.4	716.5
	ft	1,000 lb								
	138	55.1	99.2	103.6	-	-	-	-	-	105.8
	151	41.9	81.6	103.6	105.8	-	-	-	-	105.8
	164	30.9	66.1	101.4	105.8	-	-	-	-	105.8
	177	19.8	52.9	86.0	105.8	105.8	-	-	-	105.8
	190	11.0	41.9	72.8	103.6	105.8	-	-	-	105.8
	203	-	33.1	61.7	90.4	103.6	103.6	-	-	103.6
	216	-	24.3	50.7	77.2	101.4	101.4	-	-	101.4
	230	-	17.6	41.9	66.1	90.4	99.2	-	-	99.2
	243	-	11.0	33.1	57.3	81.6	97.0	97.0	-	97.0
	256	-	-	26.5	48.5	70.5	92.6	92.6	-	92.6
SFSL	275.6 ft	269	-	-	19.8	41.9	61.7	83.8	90.4	90.4
		282	-	-	13.2	35.3	55.1	75.0	88.2	88.2
		295	-	-	8.8	28.7	46.3	66.1	83.8	83.8
		308	-	-	-	22.0	39.7	59.5	77.2	79.4
		321	-	-	-	17.6	35.3	52.9	70.5	77.2
		335	-	-	-	13.2	28.7	46.3	63.9	70.5
		348	-	-	-	8.8	24.3	39.7	57.3	61.7
		361	-	-	-	-	19.8	35.3	50.7	55.1
		374	-	-	-	-	15.4	30.9	46.3	48.5
		387	-	-	-	-	11.0	26.5	39.7	41.9
		400	-	-	-	-	-	22.0	35.3	35.3
		414	-	-	-	-	-	17.6	30.9	30.9
		427	-	-	-	-	-	13.2	24.3	24.3
		440	-	-	-	-	-	11.0	17.6	17.6
		453	-	-	-	-	-	-	13.2	13.2

Remarks

Superlift mast 98.4 ft



[MAIN MENU](#)

[CONTENTS](#)

Lifting capacities fixed fly jib with SL, 15°

353,000 lb   27.6 ft SL-Radius 49.2 ft 360° DIN/ISO

275.6 ft Main boom

																							
Fly jib	Radius	lb	0	110.2	220.5	330.7	440.9	551.2	661.4	716.5	Fly jib	Radius	lb	0	110.2	220.5	330.7	440.9	551.2	661.4	716.5		
	ft	1,000 lb											ft	1,000 lb									
	111	86.0	134.5	134.5	-	-	-	-	-	136.7		138	50.7	83.8	83.8	-	-	-	-	-	-	83.8	
	124	66.1	112.4	134.5	136.7	-	-	-	-	136.7		151	35.3	79.4	83.8	-	-	-	-	-	-	83.8	
	138	48.5	92.6	132.3	136.7	-	-	-	-	136.7		164	24.3	61.7	83.8	83.8	-	-	-	-	-	83.8	
	151	33.1	72.8	110.2	136.7	136.7	-	-	-	136.7		177	13.2	48.5	81.6	83.8	-	-	-	-	-	83.8	
	164	22.0	57.3	92.6	127.9	136.7	-	-	-	136.7		190	-	37.5	68.3	83.8	83.8	-	-	-	-	83.8	
	177	11.0	44.1	77.2	110.2	136.7	136.7	-	-	136.7		203	-	26.5	55.1	83.8	83.8	-	-	-	-	83.8	
	190	-	33.1	63.9	94.8	123.5	134.5	-	-	134.5		216	-	19.8	46.3	72.8	83.8	83.8	83.8	-	-	83.8	
	203	-	24.3	52.9	81.6	108.0	127.9	127.6	127.9		230	-	11.0	35.3	61.7	81.6	81.6	-	-	-	-	81.6	
	216	-	15.4	41.9	68.3	94.8	121.3	123.5	123.5		243	-	-	28.7	50.7	75.0	81.6	-	-	-	-	81.6	
	230	-	8.8	33.1	57.3	83.8	108.0	116.8	116.8		256	-	-	19.8	41.9	66.1	79.4	79.4	79.4	-	-	79.4	
	243	-	-	24.3	48.5	72.8	94.8	112.4	112.4		269	-	-	13.2	35.3	57.3	77.2	77.2	77.2	-	-	77.2	
SFSL	196.9 ft	256	-	-	17.6	39.7	61.7	86.0	105.8	105.8	SFSL	275.6 ft	282	-	-	8.8	28.7	48.5	68.3	75.0	75.0		
		269	-	-	11.0	33.1	55.1	75.0	97.0	101.4			295	-	-	-	22.0	41.9	59.5	72.8	72.8		
		282	-	-	-	26.5	46.3	66.1	86.0	94.8			308	-	-	-	15.4	35.3	52.9	70.5	70.5		
		295	-	-	-	19.8	39.7	59.5	77.2	83.8			321	-	-	-	11.0	28.7	46.3	63.9	63.9		
		308	-	-	-	15.4	33.1	50.7	70.5	77.2			335	-	-	-	-	22.0	39.7	57.3	59.5		
		321	-	-	-	8.8	26.5	44.1	61.7	68.3			348	-	-	-	-	17.6	33.1	50.7	52.9		
		335	-	-	-	-	22.0	37.5	55.1	59.5			361	-	-	-	-	13.2	28.7	44.1	46.3		
		348	-	-	-	-	17.6	33.1	48.5	52.9			374	-	-	-	-	8.8	24.3	39.7	41.9		
		361	-	-	-	-	13.2	28.7	44.1	44.1			387	-	-	-	-	-	19.8	33.1	35.3		
		374	-	-	-	-	8.8	22.0	37.5	37.5			400	-	-	-	-	-	15.4	28.7	30.9		
		387	-	-	-	-	-	17.6	30.9	30.9			414	-	-	-	-	-	11.0	24.3	24.3		
		400	-	-	-	-	-	15.4	24.3	24.3			427	-	-	-	-	-	-	19.8	19.8		
		414	-	-	-	-	-	11.0	17.6	17.6			440	-	-	-	-	-	-	13.2	13.2		
		427	-	-	-	-	-	-	11.0	11.0			453	-	-	-	-	-	-	8.8	8.8		

		0	110.2	220.5	330.7	440.9	551.2	661.4	716.5
	ft	1,000 lb							
	124	66.1	150.8	105.8	-	-	-	-	105.8
	138	48.5	94.8	105.8	105.8	-	-	-	105.8
	151	35.3	75.0	105.8	105.8	-	-	-	105.8
	164	22.0	59.5	94.8	105.8	-	-	-	105.8
	177	13.2	46.3	79.4	105.8	105.8	-	-	105.8
	190	-	35.3	66.1	94.8	105.8	-	-	105.8
	203	-	24.3	52.9	81.6	105.8	105.8	-	105.8
	216	-	15.4	44.1	70.5	97.0	101.4	-	101.4
	230	-	8.8	33.1	59.5	83.8	99.2	99.2	99.2
	243	-	-	26.5	48.5	72.8	97.0	97.0	97.0
SFSL	236.9 ft	256	-	-	19.8	41.9	63.9	86.0	92.6
		269	-	-	13.2	33.1	55.1	75.0	88.2
		282	-	-	-	26.5	46.3	66.1	86.0
		295	-	-	-	19.8	39.7	59.5	77.2
		308	-	-	-	15.4	33.1	50.7	70.5
		321	-	-	-	8.8	26.5	44.1	61.7
		335	-	-	-	-	22.0	39.7	55.1
		348	-	-	-	-	17.6	33.1	48.5
		361	-	-	-	-	13.2	28.7	44.1
		374	-	-	-	-	8.8	22.0	37.5
		387	-	-	-	-	-	17.6	33.1
		400	-	-	-	-	-	13.2	26.5
		414	-	-	-	-	-	11.0	22.0
		427	-	-	-	-	-	-	15.4
		440	-	-	-	-	-	-	11.0

Remarks

Superlift mast 98.4 ft

[MAIN MENU](#)

[CONTENTS](#)

Working ranges fixed fly jib SFVL with SL, 13°

SFVL

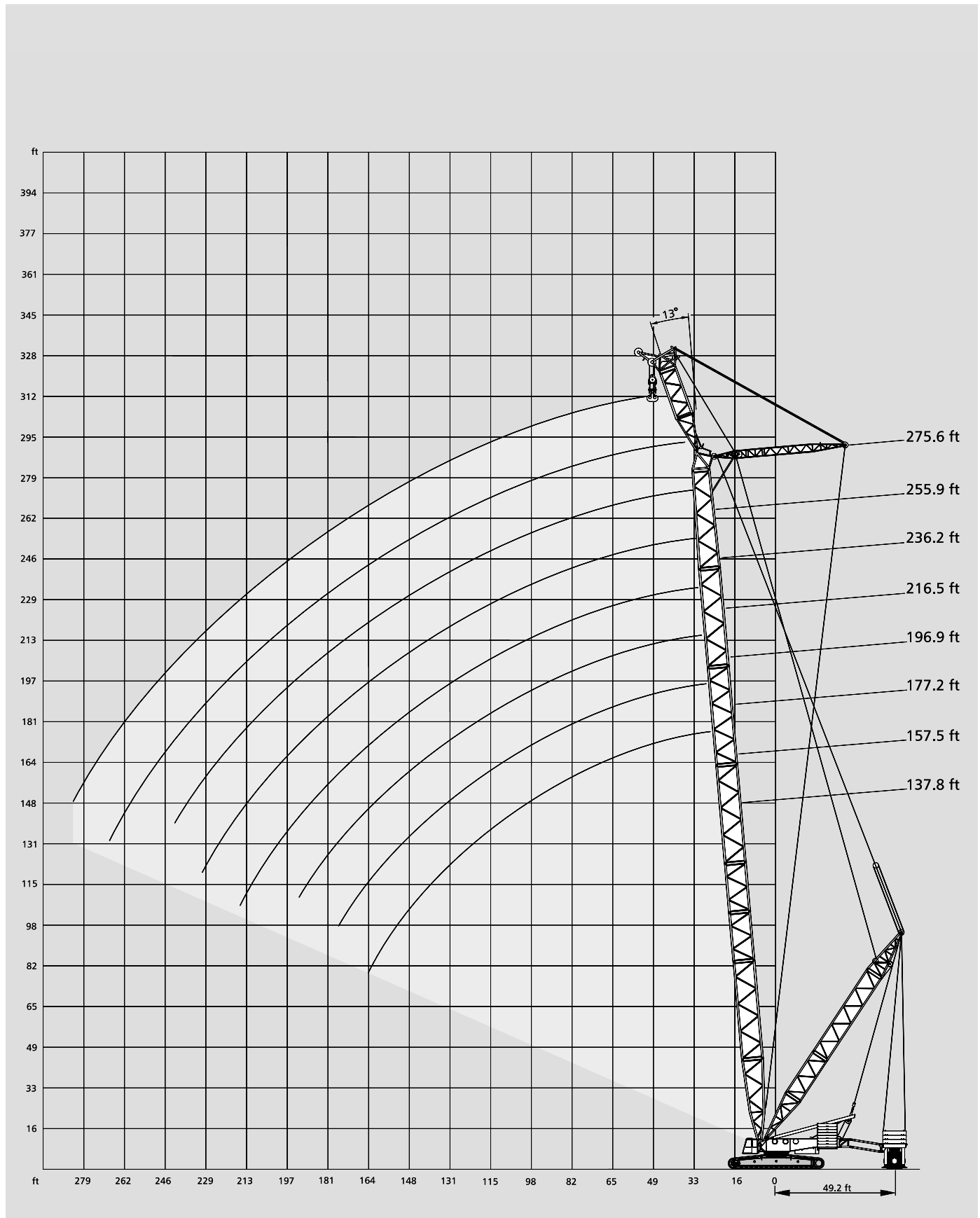

[MAIN MENU](#)

[CONTENTS](#)

Lifting capacities fixed fly jib SFVL with Superlift

353,000 lb   27.6 ft SL-Radius 49.2 ft 360° DIN/ISO

137.8 ft		Main boom			
		Fly jib 39.4 ft			
Radius		13°		20°	
		0	716.5	0	716.5
		1,000 lb			
ft					
39		480.6	1058.2	-	-
46		370.4	1009.7	374.8	965.6
52		297.6	961.2	302.0	921.5
59		246.9	868.6	249.1	868.6
65		207.2	769.4	209.4	782.6
72		176.4	698.9	178.6	701.1
79		154.3	630.5	154.3	632.7
85		134.5	573.2	136.7	575.4
92		116.8	526.9	119.0	526.9
SFVL					
98		103.6	485.0	105.8	487.2
111		81.6	416.7	83.8	418.9
124		63.9	352.7	66.1	359.4
138		50.7	302.0	50.7	306.4
151		39.7	253.5	39.7	255.7
164		30.9	207.2	-	-
177		-	-	-	-
190		-	-	-	-
203		-	-	-	-
216		-	-	-	-
230		-	-	-	-
243		-	-	-	-

177.2 ft		Main boom			
		Fly jib 39.4 ft			
Radius		13°		20°	
		0	716.5	0	716.5
		1,000 lb			
ft					
39		-	-	-	-
46		366.0	853.2	372.6	813.5
52		293.2	848.8	297.6	813.5
59		240.3	844.4	244.7	806.9
65		200.6	771.6	205.0	773.8
72		172.0	690.0	174.2	692.3
79		147.7	621.7	149.9	623.9
85		127.9	566.6	130.1	568.8
92		110.2	518.1	112.4	520.3
SFVL					
98		97.0	476.2	99.2	478.4
111		75.0	407.9	75.0	410.1
124		57.3	354.9	57.3	357.1
138		41.9	310.9	44.1	313.1
151		30.9	275.6	33.1	275.6
164		22.0	244.7	22.0	242.5
177		15.4	211.6	15.4	213.8
190		-	178.6	-	180.8
203		-	-	-	-
216		-	-	-	-
230		-	-	-	-
243		-	-	-	-

157.5 ft		Main boom			
		1,000 lb			
ft					
39		478.4	948.0	-	-
46		368.2	943.6	372.6	908.3
52		295.4	919.3	299.8	884.1
59		242.5	877.4	246.9	859.8
65		205.0	776.0	207.2	778.2
72		174.2	694.5	176.4	696.7
79		149.9	626.1	152.1	628.3
85		130.1	568.8	132.3	571.0
92		114.6	522.5	116.8	522.5
SFVL					
98		101.4	480.6	101.4	482.8
111		77.2	412.3	79.4	414.5
124		59.5	359.4	61.7	359.4
138		46.3	315.3	46.3	310.9
151		35.3	273.4	35.3	266.8
164		26.5	231.5	26.5	233.7
177		19.8	194.0	-	-
190		-	-	-	-
203		-	-	-	-
216		-	-	-	-
230		-	-	-	-
243		-	-	-	-

196.9 ft		Main boom			
		1,000 lb			
ft					
39		-	-	-	-
46		363.8	771.6	-	-
52		291.0	767.2	295.4	736.3
59		238.1	762.8	242.5	725.3
65		198.4	751.8	202.8	714.3
72		167.6	685.6	172.0	683.4
79		143.3	617.3	145.5	619.5
85		123.5	560.0	125.7	564.4
92		108.0	513.7	110.2	515.9
SFVL					
98		92.6	471.8	94.8	474.0
111		70.5	403.4	70.5	405.7
124		50.7	350.5	52.9	352.7
138		37.5	306.4	39.7	308.6
151		26.5	271.2	26.5	271.2
164		17.6	242.5	17.6	242.5
177		-	213.8	11.0	218.3
190		-	187.4	-	191.8
203		-	163.1	-	163.1
216		-	136.7	-	-
230		-	-	-	-
243		-	-	-	-

Remarks

Superlift mast 98.4 ft

[MAIN MENU](#)

[CONTENTS](#)

353,000 lb 



27.6 ft

SL-Radius 49.2 ft

360°

DIN/ISO

216.5 ft Main boom

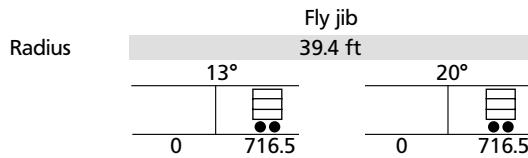

Radius		Fly jib 39.4 ft			
		13°		20°	
		0	716.5	0	716.5
ft		1,000 lb			
39		-	-	-	-
46		361.6	654.8	-	-
52		288.8	650.4	293.2	626.1
59		235.9	646.0	240.3	621.7
65		196.2	641.5	200.6	617.3
72		165.3	621.7	169.8	610.7
79		141.1	595.2	143.3	588.6
85		121.3	557.8	123.5	560.0
92		105.8	509.3	108.0	511.5
SFVL	98	90.4	467.4	92.6	469.6
	111	66.1	401.2	68.3	401.2
	124	48.5	348.3	50.7	348.3
	138	35.3	304.2	35.3	306.4
	151	22.0	269.0	24.3	269.0
	164	13.2	238.1	15.4	240.3
	177	-	213.8	-	213.8
	190	-	191.8	-	194.0
	203	-	169.8	-	172.0
	216	-	147.7	-	147.7
	230	-	125.7	-	-
	243	-	-	-	-
	256	-	-	-	-
	269	-	-	-	-

255.9 ft Main boom

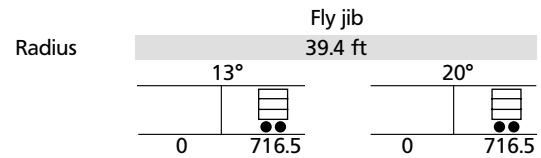

Radius		Fly jib 39.4 ft			
		13°		20°	
		0	716.5	0	716.5
ft		1,000 lb			
52		284.4	482.8	-	-
59		231.5	478.4	235.9	465.2
65		191.8	474.0	194.0	460.8
72		160.9	469.6	163.1	456.4
79		134.5	465.2	138.9	451.9
85		114.6	458.6	119.0	447.5
92		97.0	451.9	101.4	440.9
98		83.8	445.3	86.0	434.3
111		59.5	392.4	61.7	394.6
SFVL	124	39.7	339.5	41.9	341.7
	138	26.5	295.4	28.7	297.6
	151	15.4	260.1	15.4	262.4
	164	-	231.5	-	231.5
	177	-	207.2	-	207.2
	190	-	185.2	-	185.2
	203	-	167.6	-	167.6
	216	-	149.9	-	152.1
	230	-	132.3	-	134.5
	243	-	114.6	-	116.8
	256	-	99.2	-	99.2
	269	-	83.8	-	-
	282	-	-	-	-
	295	-	-	-	-

236.2 ft Main boom

Radius		Fly jib 39.4 ft			
		13°		20°	
		0	716.5	0	716.5
ft		1,000 lb			
39		-	-	-	-
46		-	-	-	-
52		286.6	571.0	291.0	555.6
59		233.7	568.8	238.1	551.2
65		194.0	566.6	196.2	549.0
72		163.1	560.0	165.3	544.5
79		138.9	542.3	141.1	533.5
85		119.0	526.9	121.3	518.1
92		101.4	504.9	103.6	504.9
SFVL	98	86.0	463.0	88.2	465.2
	111	61.7	394.6	63.9	396.8
	124	44.1	341.7	46.3	343.9
	138	28.7	299.8	30.9	302.0
	151	17.6	264.6	19.8	264.6
	164	-	233.7	-	235.9
	177	-	209.4	-	209.4
	190	-	189.6	-	189.6
	203	-	169.8	-	172.0
	216	-	149.9	-	152.1
	230	-	130.1	-	132.3
	243	-	110.2	-	-
	256	-	-	-	-
	269	-	-	-	-

275.6 ft Main boom

Radius		Fly jib 39.4 ft			
		13°		20°	
		0	716.5	0	716.5
ft		1,000 lb			
52		282.2	427.7	-	-
59		227.1	423.3	233.7	412.3
65		187.4	418.9	191.8	407.9
72		156.5	416.7	160.9	403.4
79		132.3	410.1	136.7	401.2
85		112.4	403.4	114.6	394.6
92		94.8	394.6	97.0	388.0
98		79.4	388.0	81.6	379.2
111		55.1	363.8	57.3	361.6
SFVL	124	35.3	328.5	37.5	328.5
	138	22.0	291.0	24.3	293.2
	151	11.0	255.7	11.0	257.9
	164	-	227.1	-	229.3
	177	-	202.8	-	202.8
	190	-	180.8	-	183.0
	203	-	163.1	-	163.1
	216	-	147.7	-	147.7
	230	-	130.1	-	130.1
	243	-	114.6	-	114.6
	256	-	99.2	-	99.2
	269	-	86.0	-	86.0
	282	-	70.5	-	-
	295	-	-	-	-

Remarks

Superlift mast 98.4 ft

MAIN MENU

CONTENTS

Working ranges fixed fly jib SFVL with SL, 20°



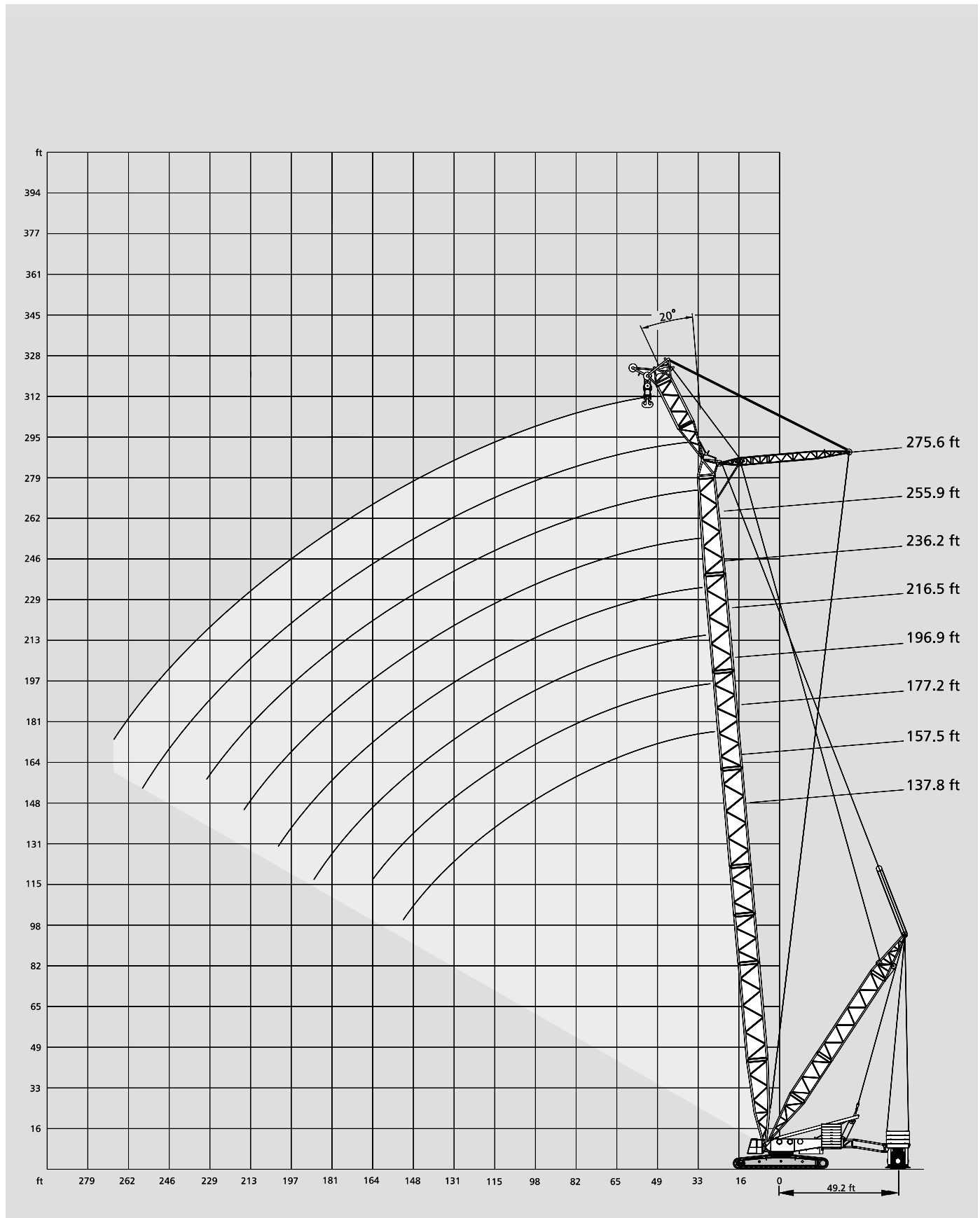









SFVL



[MAIN MENU](#)

[CONTENTS](#)

Key

-  Track
-  Counterweight
-  Superlift counterweight
-  Counterweight carrier
-  „D“
-  S: Heavy
-  L: Light
-  H: Main boom
-  W: Luffing fly jib
-  F: Fixed fly jib
-  SL: Superlift
-  SGL: Heavy base length



Technical description

Crawler carrier

	3-section carrier comprising of carbody and two crawlers. Hydraulic pin connections between crawlers and carbody provide for easy assembly and removal to minimise width and weight for transportation.
Carbody:	Bending- and torsion-resistant welded structure of box type construction, fabricated of high-strength fine-grain structural steel.
Crawlers:	Side frames: bending-resistant welded structure of high-strength fine-grain structural steel. Track shoes, idler and drive sprockets are fabricated of heat-treated high-strength cast steel. 15 rollers on each side frame with hardened rolling surfaces. Automatic centralized lubrication is included as standard.
Power train:	The tracks are powered by two hydraulic motors each through closed planetary gear reduction units running in oil bath, equipped with spring-applied hydraulically released holding brakes; the gear units are of very compact design to fit within the width of the crawlers. Each crawler is infinitely variable controlled, both independently and in opposite direction.

Superstructure

Counterweight:	353,000 lb.
Frame:	Torsion-resistant welded structure fabricated of high-strength fine-grain structural steel. Connected to carrier by triple-row roller bearing slew ring.
Drive:	DaimlerChrysler diesel engine type OM 502 LA, 390 kW (530 hp) at 2000 1/min, torque 2400 Nm at 1080 1/min. The engine complies with EUROMOT, EPA and EURO II regulations as an option. Pump distribution gearbox with five variable displacement axial piston pumps, and gear pumps.
Rope drums:	The standard superstructure equipment includes three rope drums – hoist 1, hoist 2 and boom hoist. The drums are powered by hydraulic motors through closed planetary gear units running in oil bath. All rope drums have spring-applied, hydraulically released multi-disk brakes and non-wearing hydraulic braking for load lowering. Rope ends H 1, 2, 3 and W 1, 2 equipped with quick-connect rope end fittings. Hoists H 1 + 2 are removable to minimise weight for transportation.
Slew unit:	Powered by hydraulic motor through closed, planetary gear unit running in oil bath. Spring-applied, hydraulically released holding brake and non-wearing hydraulic braking.
Control:	Electronic proportional valve pilot-control integrated into stored-program control system with fault diagnosis. Automatic power control giving optimal utilisation of engine output.
Cabin:	Comfortable cab with large windscreen. Safety-glazing all around, roof window, self-contained hot air heater, full instrumentation and crane controls. The cab can be tilted back for improved operator view of boom point. A camera system is installed to monitor the rope drums. For transportation, the cab swings in front of the superstructure to minimise width.
Electrical equipment:	24 V d. c. system.

Optional equipment

Counterweight:	44,000 lb on the superstructure (only in conjunction with central ballast).
Central ballast:	132,000 lb.
Hydraulic raising system for A-frame	
Assembly jacks:	Four hydraulic jacking cylinders on carbody (folding within 9.8 ft width) for easy assembly of crawlers.
Counterweight carrier:	Drive 4 x 4, total weight max. 717,000 lb.
Quick-connection:	Hydraulic quick-disconnect fittings on carrier and superstructure facilitate removal to minimise weight for transportation.
Airconditioner	
Track shoes:	6.6 ft.

Boom configurations S and L

SH:	Main boom: foot section 34.4 ft (used to install drums W1/H3), inserts 39.4 ft and 19.7 ft (type 2724) and tapered insert 39.4 ft, head with sheave assembly 1.323,000 lb 4.9 ft. Main boom lengths: 78.7 – 275.6 ft.
SH/LH:	Main boom: same as SH 196.9 ft, extended by type 2421 from the fly jib and by top section 24.6 ft. Main boom lengths: 216.5 – 334.6 ft.
SW:	Main boom: same as SH. Fly jib: foot section 14.8 ft, inserts 39.4 ft and 19.7 ft (type 2421) and top section 24.6 ft. Main boom lengths: 98.4 – 216.5 ft. Fly jib lengths: 78.7 – 275.6 ft.
SSL:	Main boom: same as SH. Mast 98.4 ft, radius 49.2 ft (other radii on request), Superlift counterweight 0-662,000 lb (at 110,300 lb increments). Main boom lengths: 118.1 – 275.6 ft.
SSL/LSL:	Main boom: same as SH 275.6 ft, extended by type 2421 from the fly jib and by top section 24.6 ft. Mast 98.4 ft, radius 49.2 ft (other radii on request), Superlift counterweight 0-662,000 lb (at 110,300 lb increments). Main boom lengths: 295.3 – 452.8 ft.
SWSL: (SFSL)	Main boom: same as SH. Fly jib: same as SW. Mast 98.4 ft, radius 49.2 ft (other radii on request), Superlift counterweight 0-662,000 lb (at 110,300 lb increments). Main boom lengths: 118.1 – 275.6 ft. Fly jib lengths: 78.7 – 275.6 ft.
LF:	Main boom: same as SH, SH/LH. Fly jib: foot section 19.7 ft, inserts 39.4 ft (type 1813), top section 19.7 ft. Main boom lengths: 98.4 – 315.0 ft. Fly jib lengths: 39.4, 78.7, 118.1 ft.
LFSL:	same as LF, but in conjunction with SL-attachment. Main boom lengths: 118.1 – 452.8 ft. Fly jib lengths: 39.4, 78.7, 118.1 ft.
SFVL:	Main boom: same as SH, lengths 137.8 – 275.6 ft, without sheave assembly Fly jib: foot section 14.8 ft, inserts 19.7 ft; heavy-duty head 4.9 ft Sheave assembly 1.323,000 lb same as SH.
Safety devices:	Electronic safe load indicator, hoist limit switch, limit switches for boom movements, hydraulic boom backstops, anemometer.
Ancillary equipment	
Hoist H3:	Additional rope drum on main boom (for LF or runner operation). Line pull same as H1, rope length 2,133 ft.
Reeving winch:	mounted on superstructure
Runner:	approx. 6.6 ft for installation on boom head or top section (not in conjunction with LF).