

Technical Data
Caractéristiques techniques

LTM 1500

Mobile Crane
Grue automotrice

Telescopic boom

Flèche télescopique

max. 276 ft

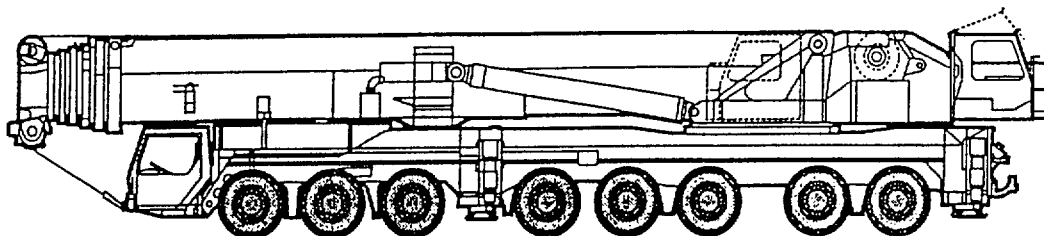

LIEBHERR

	page
Lifting capacities and lifting heights on 164 ft long telescopic boom (T)	3-7
Lifting capacities and lifting heights on 164 ft long, guyed telescopic boom (TA)	8-9
Lifting capacities and lifting heights on the lattice fly jib with 164 ft long telescopic boom (TF)	10-13
Lifting capacities and lifting heights on the lattice fly jib with 164 ft long, guyed telescopic boom (TAF)	14-17
Lifting capacities and lifting heights on the luffing lattice jib with 164 ft long telescopic boom (TN)	18-23
Lifting capacities and lifting heights on the luffing lattice jib with 164 ft long, guyed telescopic boom (TAN)	24-25
Lifting capacities and lifting heights on 276 ft long telescopic boom (T)	26-34
Lifting capacities and lifting heights on 276 ft long, guyed telescopic boom (TA)	35-37
Lifting capacities and lifting heights on the lattice fly jib with 276 ft long telescopic boom (TF)	38-42
Lifting capacities and lifting heights on the lattice fly jib with 276 ft long, guyed telescopic boom (TAF)	43-47
Lifting capacities and lifting heights on the luffing lattice jib with 276 ft long telescopic boom (TN)	48-55
Lifting capacities and lifting heights on the luffing lattice jib with 276 ft long, guyed telescopic boom (TAN)	56-58
Dimensions, weights and working speeds	59-61
Crane carrier, crane superstructure, complimentary equipment	62-63

Tables des matières

	page
Les forces de levage et hauteurs de levage à la flèche télescopique de 164 ft (T)	3-7
Les forces de levage et hauteurs de levage à la flèche télescopique haubanée de 164 ft (TA)	8-9
Les forces de levage et hauteurs de levage à la fléchette treillis fixe avec la flèche télescopique de 164 ft (TF)	10-13
Les forces de levage et hauteurs de levage à la fléchette treillis fixe avec la flèche télescopique haubanée de 164 ft (TAF)	14-17
Les forces de levage et hauteurs de levage à la fléchette treillis relevable avec la flèche télescopique de 164 ft (TN)	18-23
Les forces de levage et hauteurs de levage à la fléchette treillis relevable avec la flèche télescopique haubanée de 164 ft (TAN)	24-25
Les forces de levage et hauteurs de levage à la flèche télescopique de 276 ft (T)	26-34
Les forces de levage et hauteurs de levage à la flèche télescopique haubanée de 276 ft (TA)	35-37
Les forces de levage et hauteurs de levage à la fléchette treillis fixe avec la flèche télescopique de 276 ft (TF)	38-42
Les forces de levage et hauteurs de levage à la fléchette treillis fixe avec la flèche télescopique haubanée de 276 ft (TAF)	43-47
Les forces de levage et hauteurs de levage à la fléchette treillis relevable avec la flèche télescopique de 276 ft (TN)	48-55
Les forces de levage et hauteurs de levage à la fléchette treillis relevable avec la flèche télescopique haubanée de 276 ft (TAN)	56-58
Encombrement, poids et vitesses	59-61
Châssis porteur, partie tournante, équipement optionnel	62-63

**Lifting capacities are given
in kips (1,000 lbs).** 2

Lifting capacities on 164 ft long telescopic boom. Forces de levage à la flèche télescopique de 164 ft.

LTM 1500



53 ft - 164 ft



32'10" x 31'6"



360°



330700 lbs

85%

ft	53 ft			70 ft	87 ft	104 ft	121 ft	138 ft	155 ft	164 ft	ft	
	"	"	"									
10	1081	1081	1081								10	
11	947	947	947								11	
12	830	830	830	588							12	
13	729	729	729	558							13	
14	658	658	651	545	520						14	
15	602	601	590	534	504						15	
16	595	588	587	524	490						16	
17	581	568	548	515	478	402					17	
18	560	548	528	505	468	392					18	
20	521	510	488	485	442	373	318				20	
22	488	478	458	453	422	355	303				22	
24	468	448	427	424	401	339	291	249			24	
26	431	420	400	399	379	324	280	239			26	
28	408	392	378	378	357	310	271	231	201		28	
30	388	365	354	353	338	298	261	223	194	178	30	
32	385	342	333	333	320	283	250	215	188	170	32	
34	345	322	315	315	305	271	240	208	182	165	34	
36	328	304	299	299	290	260	230	201	178	159	36	
38	307	287	283	283	278	248	220	194	171	154	38	
40	290	270	268	268	262	238	211	188	165	149	40	
45	256	238	238	239	231	218	194	173	153	138	45	
50				215	207	198	178	160	141	128	50	
55				193	187	180	164	147	131	119	55	
60				173	170	164	151	138	122	111	60	
65				150	158	150	139	125	114	104	65	
70					145	137	131	118	107	98	70	
75					133	125	124	111	100	89	75	
80						118	117	108	94	82.5	80	
85						111	109	100	89	77.5	85	
90						103	101	95.5	84.5	73	90	
95						98.5	93.5	90.5	80	68.5	95	
100							87	86	75.5	64.5	100	
105							81	81	71	60.5	105	
110							76	76	68	57.6	110	
115								71.5	65.5	55	115	
120								67	62.5	52.5	120	
125								63	59.9	50.1	125	
130								59.8	57.4	47.8	130	
135									54.9	45.5	135	
140									52.6	43.4	140	
145									49.5	41.3	145	
150									41.1	39.3	150	
155										37.3	155	
I	0			46/ 0/ 0	92/46/ 0	92/46	92	92	92	92	100	I
II	0			0/46/ 0	0/46/46	46/46	46	92	92	92	100	II
III	0			0/ 0/46	0/ 0/46	0/46	46	46	92	92	100	III

" over rear, 396800 lbs counterweight / en arrière, contrepoids de 396800 lbs " over rear / en arrière

TAB 118501 / 118504

Remarks referring to load charts.

- When calculating crane stresses and loads, German Industrial Standards (DIN) are applicable, in conformity with German legislation (published 2/85): The lifting capacities (stability margin) DIN/ISO are as laid down in DIN 15018, part 2, and ISO 4305. The crane's structural steel works is in accordance with DIN 15018, part 3. Design and construction of the crane comply with DIN 15018, part 2, and with F. E. M. regulations.
- For the DIN/ISO load charts, depending on jib length, crane operation may be permissible at wind speeds up to 5 resp. 7 Beaufort.
- Lifting capacities are given in metric tons.
- The weight of the hook blocks and hooks must be deducted from the lifting capacities.
- Working radii are measured from the slewing centreline.
- Subject to modification of lifting capacities.
- Lifting capacities above 604 kips only with special equipment.

Remarques relatives aux tableaux des charges.

- La grue est calculée selon normes DIN conformément au décret fédéral 2/85. Les charges DIN/ISO respectent les sécurités au basculement requises par les normes DIN 15018, partie 2 et ISO 4305. La structure de la grue est conçue selon la norme DIN 15018, partie 3. La conception générale est réalisée selon la norme DIN 15018, partie 2, ainsi que selon les recommandations de la F. E. M.
- Les charges DIN/ISO tiennent compte d'efforts au vent selon Beaufort de 5 à 7 en fonction de la longueur de flèche.
- Les charges sont indiquées en tonnes.
- Les poids du crochet ou de la moufle sont à déduire des charges indiquées.
- Les portées sont prises à partir de l'axe de rotation de la partie tournante.
- Charges données sous réserve de modification.
- Forces de levage plus de 604 kips seulement avec équipement supplémentaire.

Les forces de levage sont données en kips (1,000 lbs).

Lifting capacities on 104 ft long telescopic boom. Forces de levage à la flèche télescopique de 164 ft.

LTM 1300



53 ft - 164 ft



32'10" x 31'6"



360°



264550 lbs

85%

ft	53 ft		70 ft	87 ft	104 ft	121 ft	138 ft	155 ft	164 ft	ft
	ft	ft	ft	ft	ft	ft	ft	ft	ft	
10	604	604								10
11	604	604								11
12	604	604	568							12
13	604	604	558							13
14	604	592	545	520						14
15	599	578	534	504						15
16	577	553	524	490						16
17	558	532	512	478	402					17
18	537	512	499	468	392					18
20	498	475	471	442	373	318				20
22	481	442	438	422	355	303				22
24	428	411	410	389	339	291	249			24
26	392	382	382	375	324	280	239			26
28	384	358	357	352	310	271	231	201		28
30	339	335	335	329	298	261	223	194	178	30
32	317	315	315	309	283	250	215	188	170	32
34	299	298	297	291	271	240	208	182	165	34
36	282	281	281	275	260	230	201	178	159	36
38	265	265	265	258	248	220	194	171	154	38
40	250	250	252	247	237	211	188	165	149	40
45	219	219	221	216	212	194	173	153	138	45
50			198	192	188	178	160	141	128	50
55			175	175	167	164	147	131	119	55
60			157	157	149	151	136	122	111	60
65			142	141	138	138	125	114	104	65
70				129	128	124	118	107	96	70
75				118	115	113	111	100	89	75
80					107	103	103	94	82.5	80
85					101	94	94.5	89	77.5	85
90					94.5	89	87	84.5	73	90
95					88	83	80.5	80	68.5	95
100						77	74	75	64.5	100
105						71.5	69.5	70.5	60.5	105
110						67	66.5	65.5	57.8	110
115							63	61.5	55	115
120							59.7	57.2	52.5	120
125							56.5	53.5	50.1	125
130							53.3	50.2	47.8	130
135								47.2	45.5	135
140								44.5	43.4	140
145								42	41.3	145
150								39.9	39.2	150
155									37.2	155
I	0		48/ 0/ 0	92/48/ 0	92/48/ 0	92/48	92/48	92	100	I
	0		0/48/ 0	0/48/48	48/48/48	48/92	92/92	92	100	II
	0		0/ 0/48	0/ 0/48	0/48/92	48/48	48/92	92	100	III

* over rear / en arrière

TAB 118503 / 118505



53 ft - 164 ft



32'10" x 31'6"



360°



23150 lbs



85%

ft	53 ft	70 ft	87 ft	104 ft	121 ft	138 ft	155 ft	164 ft	ft
10	604								10
11	604								11
12	604	568							12
13	604	558							13
14	588	545	520						14
15	568	534	504						15
16	545	524	490						16
17	524	511	478	402					17
18	504	494	468	392					18
20	466	462	442	373	316				20
22	431	428	419	355	303				22
24	400	400	394	339	291	249			24
26	372	371	365	324	280	239			26
28	348	347	342	310	271	231	201		28
30	325	325	319	298	261	223	194	178	30
32	305	304	298	283	250	215	188	170	32
34	287	288	280	271	240	208	182	165	34
36	270	271	263	258	230	201	176	159	36
38	254	255	249	245	220	194	171	154	38
40	238	241	235	233	211	188	165	149	40
45	208	210	208	202	194	173	153	138	45
50		185	185	177	177	160	141	128	50
55		164	164	159	159	147	131	119	55
60		147	147	144	142	136	122	111	60
65		133	132	129	127	125	114	104	65
70			121	119	114	114	107	96	70
75			111	111	104	104	100	89	75
80				102	97	94.5	93.5	82.5	80
85				92	88.5	88	88	77.5	85
90				86.5	81	81	81	73	90
95				79	75.5	78	74	68.5	95
100					71.5	70.5	68	64.5	100
105					66.5	65	62.5	60.5	105
110					62	60.5	58	57.6	110
115						58.2	53.8	53.9	115
120						52.4	50	50.1	120
125						49	46.5	46.6	125
130						46.1	43.5	43.5	130
135							40.6	40.6	135
140							38	37.9	140
145							35.5	35.3	145
150							33.5	33.1	150
155								31	155
I	0	48/ 0/ 0	92/48/ 0	92/48/ 0	92/46/ 0	92/46	92	100	I
II	0	0/48/ 0	0/48/48	48/48/48	48/92/92	92/92	92	100	II
% III	0	0/ 0/48	0/ 0/48	0/48/92	48/48/92	48/92	92	100	III

Lifting Capacities on 104 ft Long Telescopic Boom.
Forces de levage à la flèche télescopique de 164 ft.

LIM 200



53 ft - 164 ft



32'10" x 31'6"



360°



198420 lbs

85%

	53 ft	70 ft	87 ft	104 ft	121 ft	138 ft	155 ft	164 ft		
10	604								10	
11	604								11	
12	604	588							12	
13	604	558							13	
14	583	545	520						14	
15	560	534	504						15	
16	537	524	480						16	
17	518	509	478	402					17	
18	495	489	466	392					18	
20	455	455	441	373	316				20	
22	420	420	411	355	303				22	
24	389	388	383	339	291	249			24	
26	361	361	355	324	280	239			26	
28	336	336	330	310	271	231	201		28	
30	312	312	306	296	261	223	194	176	30	
32	292	293	288	283	250	215	188	170	32	
34	274	278	270	268	240	208	182	165	34	
36	257	260	254	252	230	201	176	159	36	
38	241	243	238	235	220	194	171	154	38	
40	226	228	228	220	211	188	165	149	40	
45	195	197	197	189	190	173	153	138	45	
50		173	173	169	168	160	141	128	50	
55		153	152	150	147	145	131	119	55	
60		135	137	134	130	129	122	111	60	
65		120	122	122	117	118	114	104	65	
70			109	110	105	103	104	98	70	
75			98	98.5	94.5	93.5	94	89	75	
80				89	88	87	85	82.5	80	
85				81	80	79	78.5	76.5	85	
90				74	73.5	72	69.5	70	90	
95				68	67.5	66	63.5	64	95	
100					62	60.5	58.2	58.4	100	
105					57.1	55.7	53.4	53.5	105	
110					53.1	51.5	49.2	49.3	110	
115						47.8	45.5	45.6	115	
120						44.4	42	42.1	120	
125						41.4	38.8	38.9	125	
130						38.8	35.9	35.9	130	
135							33.2	33.2	135	
140							30.8	30.8	140	
145							28.7	28.5	145	
150							26.9	26.5	150	
155								24.7	155	
	I	0	48/ 0/ 0	92/48/ 0/ 0	92/48/ 0	92/48/ 0	92/48	92	100	I
	II	0	0/48/ 0	0/48/48/ 0	48/48/48	48/92/92	92/92	92	100	II
	III	0	0/ 0/48	0/ 0/48/92	0/48/92	48/48/92	48/92	92	100	III

TAB 118507

Lifting heights. Hauteurs de levage.

164 ft telescopic boom.
Flèche télescopique de 164 ft.

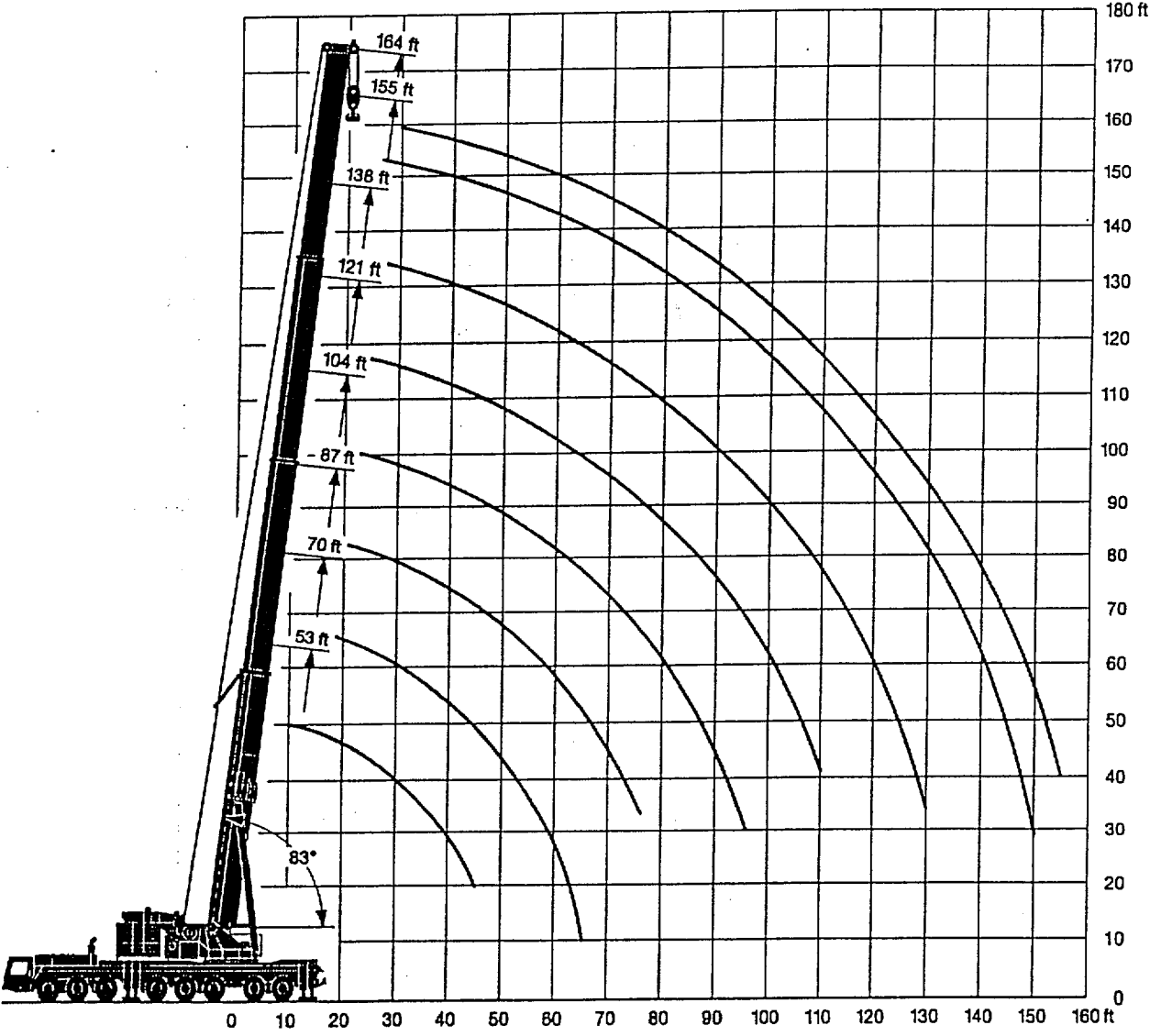

Lifting capacities on guyed telescopic boom. Forces de levage à la flèche télescopique haubanée.

LTM 1500



104 ft - 155 ft

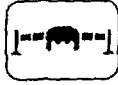

32'10" x 31'8"



360°



396800 lbs " "
330700 lbs " "

85%

ft	104 ft		121 ft		138 ft		155 ft		ft
	"	"	"	"	"	"	"	"	
24		388		370		318		285	24
26		385		361		313		282	26
28		372		351		310		259	28
30		357		341		307		256	30
32		337		327		302		253	32
34	324	319	313	313		294		250	34
36	310	303	299	298		285		247	36
38	295	286	285	283		275		243	38
40	282	271	272	269	265	265	239	239	40
45	252	239	246	238	240	239	229	229	45
50	226	213	223	212	219	213	214	211	50
55	204	191	202	189	201	191	198	192	55
60	184	171	183	170	185	171	183	174	60
65	168	155	167	153	168	155	170	158	65
70	153	140	152	139	154	141	158	144	70
75	140	128	139	127	141	129	144	131	75
80	129	117	128	116	129	118	132	120	80
85	119	107	118	106	119	108	122	111	85
90	110	98.5	109	98	111	99.5	113	102	90
95	95.5	90	101	90	103	92	105	95	95
100			93.5	83	95.5	85	98	88	100
105			88.5	78.5	88.5	78.5	91.5	81.5	105
110			80	71	82.5	73	85.5	76	110
115					77	67.5	80	70.5	115
120					71.5	63	75	68	120
125					64.5	58.6	70.5	61.5	125
130					58.3	54.5	66	57.5	130
135							62	53.9	135
140							58.1	50.4	140
145							52.2	48.1	145
150							35.8	34.9	150
I	46		92		92		92		I
II	46		46		92		92		II
III	46		46		46		92		III

TAB 118639 / 118640

Lifting heights. Hauteurs de levage.

LTM 1500

Guyed telescopic boom.
Flèche télescopique haubanée.

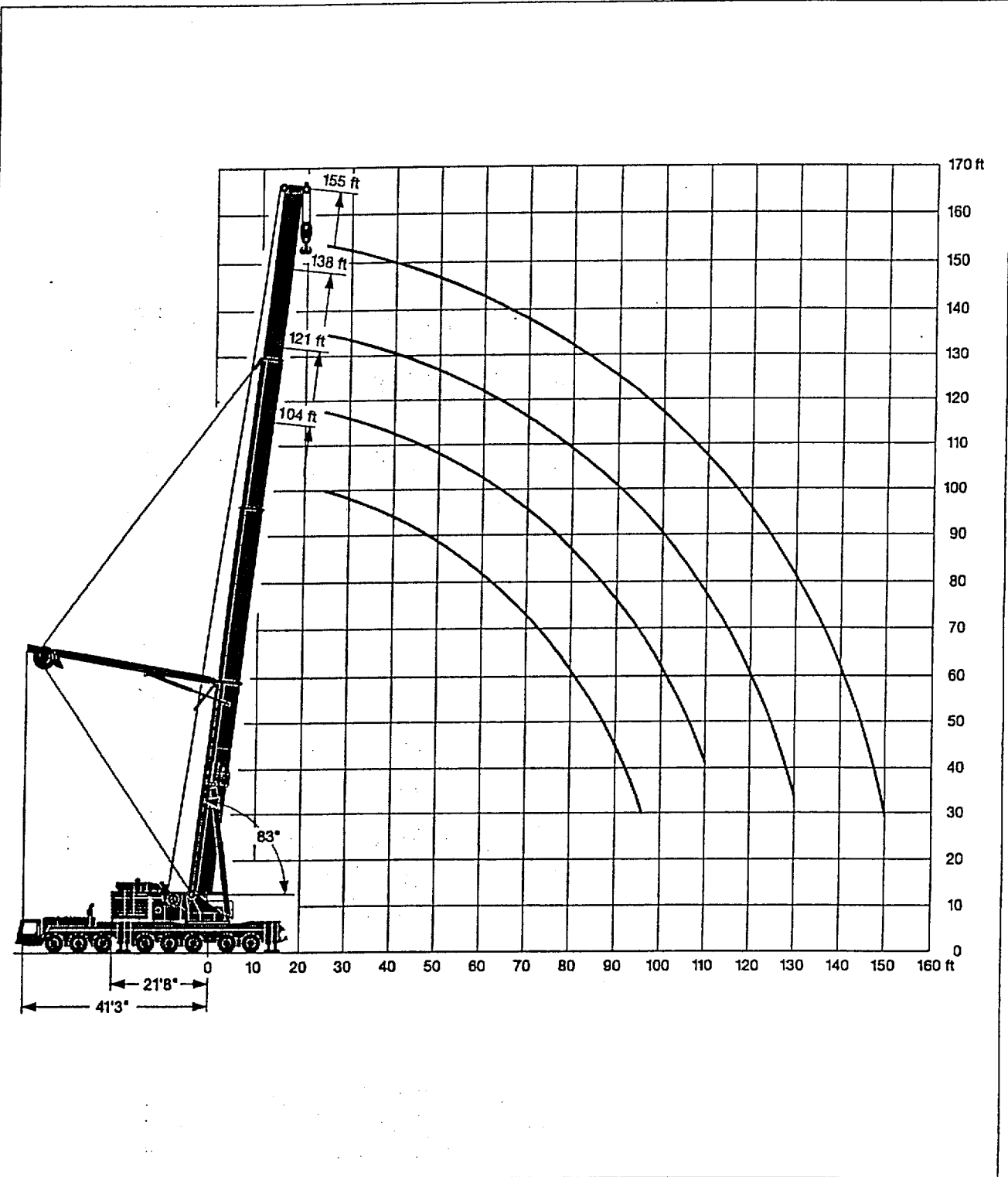

Lifting capacities on the lattice fly jib. Forces de levage à la fléchette treillis fixe.

LTM 1500



155 ft - 164 ft



0°
46 ft - 207 ft



32'10" x 31'6"



360°



330700 lbs

85%

ft	155 ft + 7 ft*									164 ft + 7 ft*	ft
	46 ft	69 ft	92 ft	115 ft	138 ft	161 ft	184 ft	207 ft	207 ft		
40	110	93.5									40
45	103	89									45
50	97.5	84.5	88								50
55	91.5	80	83	50							55
60	86	75.5	80.5	48.1	39.8	31.9					60
65	81.5	71.5	67.9	46.2	38.3	30.7					65
70	77	68	55.7	44.4	36.8	29.4	23.6	20.1			70
75	73	64.5	53.6	42.7	35.4	28.2	22.7	19.4	18.8		75
80	69	61	51.6	41.1	34	27.1	21.8	18.8	18.1		80
85	65	58	49.8	39.6	32.8	26.1	20.9	17.8	17.3		85
90	61	55.1	48	38.2	31.6	25.1	20.1	17.1	16.6		90
95	57.6	52.5	46.4	36.9	30.5	24.2	19.3	16.4	15.9		95
100	54.8	50	44.9	35.8	29.5	23.3	18.5	15.7	15.3		100
105	52.2	47.5	43.2	34.4	28.5	22.4	17.8	15.1	14.7		105
110	49.7	45.2	41.4	33.2	27.5	21.6	17.1	14.5	14.2		110
115	47.3	43	39.5	32.1	26.5	20.9	16.5	13.9	13.6		115
120	45	40.9	37.6	31	25.5	20.1	15.7	13.4	13.1		120
125	42.8	38.9	35.7	29.9	24.6	19.3	14.8	12.7	12.5		125
130	40.7	36.9	33.9	28.9	23.7	18.5	14	12	11.8		130
135	38.7	35.1	32.2	27.9	22.9	17.8	13.4	11.3	11.2		135
140	36.7	33.2	30.5	26.9	22.1	17	12.9	10.8	10.5		140
145	34.8	31.5	28.9	26	21.3	16.3	12.4	10	9.9		145
150	33.6	30.4	27.4	25.1	20.5	15.6	11.9	9.6	9.5		150
155	32.4	29.2	26.2	24.1	19.8	15	11.5	9.2	9		155
160	31.2	28.2	25.3	22.9	19.1	14.4	11	8.8	8.5		160
165	30.1	27.1	24.3	21.7	18.4	13.7	10.6	8.5	7.9		165
170	29	26.1	23.4	20.9	17.8	13.1	10.2	8.1	7.4		170
175	27.9	25.1	22.5	20.2	17.1	12.5	9.8	7.8	7		175
180	26.8	24.2	21.6	19.4	16.5	12	9.4	7.5	6.5		180
185	25.8	23.3	20.8	18.7	15.9	11.5	9	7.2	6		185
190	24.9	22.4	19.9	18	15.6	11.2	8.8	6.9	5.8		190
195	23.9	21.5	19.1	17.3	15.2	10.9	8.3	6.8	5.2		195
200		20.6	18.4	16.6	14.7	10.7	7.9	6.3	4.7		200
205		19.8	17.6	16	14.1	10.4	7.6	6			205
210		19	16.9	15.3	13.8	10.2	7.2	5.8			210
215		18.2	16.1	14.7	13.1	10	6.9	5.5			215
220		17.4	15.4	14.1	12.6	9.7	6.6	5.2			220
225			14.7	13.5	12.1	9.5	6.3	5			225
230			14	12.9	11.6	9.3	6.1	4.7			230
235			13.4	12.3	11.1	9.1	5.9	4.5			235
240			12.7	11.8	10.7	8.7	5.7	4.3			240
245				11.2	10.2	8.3	5.6	4.1			245
250				10.7	9.8	7.9	5.4	3.9			250
255				10.2	9.3	7.6	5.2	3.7			255
260				9.7	8.9	7.2	5	3.6			260
265					8.5	6.8	4.7	3.4			265
270					8.1	6.5	4.4				270
275					7.6	6.1	4.1				275
280					7.2	5.8	3.8				280
285					6.9	5.4	3.5				285
290						5.1	3.3				290
295						4.8	3				295
300						4.4					300
305						4.1					305
I	92									100	I
II	92									100	II
III	92									100	III

* adapter / pièce d'adaptateur

TAB 118567



155 ft - 164 ft



20°
46 ft - 207 ft



32'10" x 31'8"



360°



330700 lbs



85%

ft	155 ft + 7 ft*								164 ft + 7 ft*	ft
	46 ft	69 ft	92 ft	115 ft	138 ft	161 ft	184 ft	207 ft	207 ft	
55	82									55
60	59.5	55								60
65	57.2	52.9								65
70	55.2	50.9								70
75	53.3	49	39.7							75
80	51.5	47.2	38.4							80
85	49.8	45.7	37.2							85
90	48.3	44.3	36.1	28						90
95	46.8	43	35	27.1						95
100	45.3	41.7	34.1	26.2	21.6					100
105	43.9	40.5	33.2	25.3	20.8	15.9				105
110	42.9	39.4	32.4	24.6	20.1	15.3				110
115	41.9	38.4	31.6	23.9	19.4	14.7				115
120	40.9	37.3	30.8	23.3	18.8	14.1	10.8			120
125	40	36.3	30.1	22.7	18.2	13.5	10.3			125
130	39.2	35.3	29.3	22.1	17.7	13	9.9			130
135	38.3	34.4	28.5	21.5	17.2	12.6	9.5	7.3	7.2	135
140	37.1	33.3	27.7	20.9	16.7	12.2	9.1	7	6.9	140
145	35.4	32	26.9	20.4	16.2	11.8	8.8	6.7	6.6	145
150	33.7	30.8	26.3	19.9	15.8	11.5	8.4	6.4	6.3	150
155	32.5	29.7	25.7	19.4	15.3	11.2	8.1	6.1	6	155
160	31.3	28.6	25.1	18.9	14.9	10.8	7.9	5.9	5.8	160
165	30.2	27.5	24.4	18.4	14.5	10.5	7.6	5.6	5.6	165
170	29.1	26.5	23.5	17.9	14.1	10.2	7.4	5.4	5.4	170
175	28	25.5	22.5	17.5	13.7	9.9	7.1	5.2	5.1	175
180	27	24.5	21.5	17.1	13.3	9.6	6.9	5	4.9	180
185		23.6	20.5	16.7	13	9.3	6.7	4.8	4.7	185
190		22.7	19.6	16.2	12.7	9.1	6.5	4.6	4.6	190
195		21.8	18.8	15.8	12.5	8.8	6.3	4.4	4.4	195
200		20.9	18.1	15.5	12.2	8.6	6.1	4.2	4.2	200
205		20	17.4	15	12	8.4	5.8			205
210			16.7	14.6	11.8	8.2	5.6			210
215			16.1	14	11.5	8	5.4			215
220			15.4	13.5	11.2	7.9	5.3			220
225			14.8	13	10.9	7.7	5.1			225
230				12.5	10.6	7.6	5			230
235				12	10.3	7.4	4.8			235
240				11.5	10.1	7.2	4.7			240
245				11	9.8	7	4.6			245
250				10.5	9.4	6.8	4.4			250
255				10.1	9	6.6	4.3			255
260					8.7	6.4	4.2			260
265					8.3	6.3	4			265
270					7.9	6.2	3.9			270
275					7.6	6	3.7			275
280						5.7	3.6			280
285						5.4	3.4			285
290						5.1	3.3			290
295						4.8	3.2			295
300						4.5	3.2			300
305							3			305
I				92					100	I
II				92					100	II
III				92					100	III

* adapter / pièce d'adaptateur

Lifting capacities on the jib by jib. Forces de levage à la flèche treillis fixe.



155 ft - 184 ft



40°
48 ft - 184 ft



32'10" x 31'6"



360°



330700 lbs

85%

ft	155 ft + 7 ft*							184 ft + 7 ft*	ft
	48 ft	69 ft	92 ft	115 ft	138 ft	161 ft	184 ft	184 ft	
80	44.2								80
85	43.1								85
90	42.1								90
95	41.2								95
100	40.3	38.2							100
105	39.5	35.4							105
110	38.7	34.6							110
115	38.1	33.9							115
120	37.5	33.3	27.2						120
125	36.9	32.7	26.7						125
130	36.3	32.1	26.2						130
135	35.8	31.6	25.7	19.3					135
140	35.4	31.1	25.1	18.9					140
145	35	30.6	24.6	18.5					145
150	34.7	30.1	24.1	18.2					150
155	34.4	29.7	23.6	17.8	13.2				155
160	34.1	29.5	23.1	17.6	12.9				160
165	33.9	29.2	22.7	17.3	12.6				165
170	33.9	29	22.3	17	12.3				170
175		28.7	22	16.8	12.1	8.5			175
180		28.2	21.6	16.5	11.9	8.3			180
185		27.4	21.3	16.3	11.7	8.2			185
190		26.2	21	15.9	11.5	8			190
195		25.3	20.9	15.6	11.3	7.8	5.2	5.2	195
200			20.9	15.3	11.1	7.7	5.1	5	200
205			20.6	15	10.9	7.5	4.9	4.9	205
210			20.3	14.8	10.8	7.4	4.8	4.8	210
215			19.5	14.6	10.5	7.2	4.7	4.6	215
220				14.4	10.4	7.1	4.6	4.5	220
225				14.2	10.2	7	4.4	4.4	225
230				14	10.1	6.9	4.3	4.3	230
235				14	10	6.7	4.2	4.2	235
240				13.9	9.9	6.6	4.1	4.1	240
245					9.7	6.5	4	4	245
250					9.6	6.4	3.9	3.9	250
255					9.5	6.3	3.8	3.8	255
260					9.5	6.2	3.7	3.7	260
265						6.1	3.6	3.6	265
						5.9	3.4		
						5.8	3.3		
						5.8	3.2		
I	92							100	I
II	92							100	II
III	92							100	III

* adaptor / pièce d'adaptateur

TAB 118573

Lifting heights. Hauteurs de levage.

LTM 1500

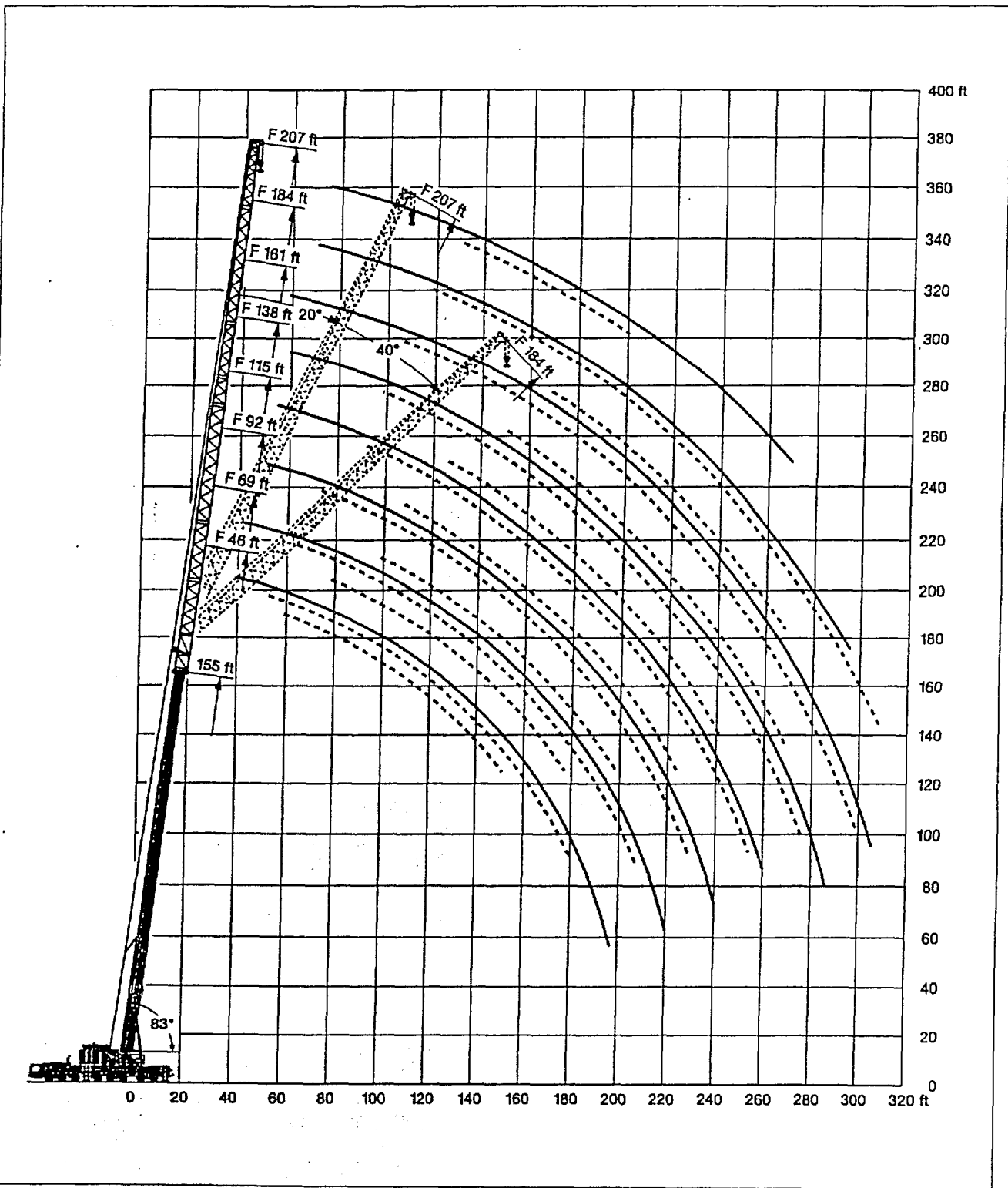

Lifting capacities on the lattice fly jib with guyed telescopic boom.

Forces de levage à la fléchette treillis fixe avec flèche télescopique haubanée.



155 ft

0°
48 ft - 207 ft

32'10" x 31'6"



360°



398800 lbs



85%

		155 ft + 7 ft*									
ft		48 ft	69 ft	92 ft	115 ft	138 ft	161 ft	184 ft	207 ft	ft	
34		138	114								34
36		135	111								36
38		132	109								38
40		130	107	82							40
45		124	102	78							45
50		116	97.5	74.5	58.9						50
55		109	93	71	56.4	45.2	36.8				55
60		103	89	68	54	43.3	35.3	28.5	22.9		60
65		97	85	65	51.8	41.6	34	27.5	22		65
70		92	82	62	49.6	39.9	32.7	26.4	21.1		70
75		87	78.5	59.5	47.5	38.3	31.5	25.5	20.3		75
80		82.5	75.5	57.1	45.6	36.8	30.3	24.5	19.6		80
85		78	72.5	54.8	43.8	35.3	29	23.4	18.9		85
90		74	69.5	52.6	42.1	34	27.9	22.5	18.2		90
95		70.5	66.5	50.7	40.5	32.7	26.8	21.5	17.4		95
100		67.5	64	49	38.9	31.6	25.7	20.7	16.7		100
105		64.5	61.5	47.4	37.4	30.4	24.7	19.8	15.9		105
110		62	59.2	45.8	36.2	29.4	23.8	19.1	15.3		110
115		59.3	56.9	44.3	35.1	28.3	22.9	18.3	14.7		115
120		56.8	54.6	42.7	34	27.3	22	17.6	14.1		120
125		54.4	52.3	41.1	32.9	26.4	21.2	16.9	13.5		125
130		52.1	50	39.7	31.8	25.5	20.3	16.3	12.9		130
135		49.8	47.9	38.2	30.7	24.4	19.6	15.6	12.4		135
140		47.7	45.8	36.8	29.6	23.3	18.8	14.8	11.9		140
145		45.7	43.8	35.5	28.6	22.3	18.1	14	11.4		145
150		44.4	42.4	34.2	27.6	21.5	17.5	13.2	10.9		150
155		43.1	41	33.2	26.6	20.8	16.8	12.4	10.4		155
160		41.9	39.7	32.3	25.7	20.1	16.2	11.8	9.9		160
165		40.6	38.4	31.4	24.8	19.5	15.6	11.3	9.4		165
170		39.4	37.1	30.6	23.9	18.8	15	10.9	8.8		170
175		37.9	35.8	29.8	23	18.2	14.4	10.5	8.2		175
180		36.5	34.6	29	22.2	17.6	13.9	10.1	7.8		180
185		32.4	33.4	28.2	21.4	17	13.3	9.7	7		185
190		28.9	32.6	27.5	20.9	16.4	12.8	9.3	6.7		190
195		25.5	31.4	26.7	20.4	15.8	12.2	8.9	6.4		195
200			29.9	26	19.9	15.2	11.7	8.5	6.1		200
210			24.8	24.8	19	14.1	10.6	7.8	5.5		210
215			21.5	24.4	18.5	13.5	10.1	7.5	5.2		215
220				23.9	18	13	9.6	7.1	4.9		220
230				20.4	17.2	12.2	8.9	6.5	4.4		230
240				14.7	16.3	11.7	8.5	6.8	3.9		240
250					15.3	11.2	8	6.2			250
260					11.4	10.7	7.6	4.7			260
270						10.2	7.2	4.4			270
280						9.3	6.8	4.1			280
290							6.4	3.8			290
300							6	3.5			300
305							5.3	3.4			305
310								3.2			310
320								3			320
I									I		
II									II		
III									III		

* adapter / pièce d'adaptateur

TAB 118593



155 ft



20°
46 ft - 207 ft



32'10" x 31'6"



360°



398800 lbs



85%

ft	155 ft + 7 ft*								ft
	46 ft	69 ft	92 ft	115 ft	138 ft	161 ft	184 ft	207 ft	
55	66								55
60	63.5								60
65	61	59.3							65
70	58.8	54.6							70
75	56.5	52.5	48						75
80	54.5	50.6	40.6						80
85	52.7	48.8	39.3						85
90	50.9	47.3	38.1	29.7					90
95	49.3	45.8	37	28.7	22.9				95
100	47.7	44.3	36	27.8	22.1				100
105	46.1	43	35	26.8	21.3	16.9			105
110	45.2	41.7	34.1	26.1	20.6	16.3			110
115	44.3	40.5	33.2	25.3	19.9	15.7			115
120	43.4	39.3	32.4	24.6	19.2	15.1	11.4		120
125	42.5	38	31.5	23.9	18.6	14.5	10.9		125
130	41.7	36.9	30.8	23.3	18.1	13.9	10.4		130
135	40.9	36	30	22.7	17.5	13.4	9.9	7.5	135
140	40.2	35.1	29.3	22.1	17	12.9	9.5	7.1	140
145	39.4	34.3	28.6	21.5	16.5	12.5	9.1	6.8	145
150	38.7	33.5	27.9	20.9	15.9	12.1	8.6	6.4	150
155	38.1	32.8	27.4	20.3	15.4	11.7	8.3	6.1	155
160	37.4	32.1	26.8	19.7	15	11.3	8	5.8	160
165	36.7	31.4	26.3	19.2	14.5	11	7.7	5.6	165
170	36.1	30.7	25.8	18.6	14	10.6	7.4	5.3	170
175	35.5	30	25.3	18.3	13.6	10.3	7.2	5.1	175
180	34.9	29.4	24.9	18.1	13.2	9.9	6.9	4.8	180
185		28.8	24.4	17.8	12.8	9.6	6.6	4.6	185
190		28.6	24	17.5	12.4	9.3	6.4	4.4	190
195		28.3	23.5	17.3	12.1	9	6.2	4.2	195
200		28.1	23.2	17.1	11.9	8.7	5.9		200
205		27.9	23	16.8	11.8	8.4	5.7		205
210			22.8	16.6	11.6	8.1	5.4		210
215			22.6	16.4	11.4	7.9	5.2		215
220			22.4	16.2	11.2	7.8	5		220
225			22.2	16	11.1	7.6	4.8		225
230				15.8	10.9	7.5	4.7		230
235				15.6	10.8	7.4	4.6		235
240				15.4	10.6	7.2	4.4		240
245				15.1	10.5	7.1	4.3		245
250				14.9	10.3	7	4.2		250
255				14.8	10.2	6.9	4.1		255
260					10	6.8	4		260
265					9.9	6.6	3.9		265
270					9.7	6.5	3.8		270
275					9.6	6.4	3.7		275
280						6.3	3.6		280
285						6.2	3.5		285
290						6.1	3.4		290
295						6	3.3		295
300						5.9	3.2		300
305							3		305
310							3		310
315							2.9		315
320							2.8		320
I				92					I
II				92					II
III				92					III

* adapter / pièce d'adaptateur

**Lifting capacities on the lattice fly jib
with guyed telescopic boom.**

**Forces de levage à la flèche treillis fixe
avec flèche télescopique haubanée.**



155 ft



40°
46 ft - 184 ft



32'10" x 31'6"



360°



396800 lbs



85%

ft	155 ft + 7 ft*							ft
	46 ft	69 ft	92 ft	115 ft	138 ft	161 ft	184 ft	
70	41.9							70
75	41.2							75
80	40.5	37.1						80
85	39.8	36.3						85
90	39.2	35.4						90
95	38.6	34.6						95
100	38.1	33.9	27.9					100
105	37.6	33.3	27.3					105
110	37	32.7	26.8					110
115	36.5	32.1	26.3	19.7				115
120	36	31.5	25.9	19.2				120
125	35.5	30.9	25.5	18.8				125
130	35	30.4	25.1	18.4				130
135	34.8	29.9	24.7	18	13.3			135
140	34.1	29.4	24.3	17.7	12.9			140
145	33.8	29	24	17.4	12.6			145
150	33.8	28.7	23.8	17.1	12.3			150
155		28.5	23.3	16.8	12	8.2		155
160		28.2	23	16.6	11.8	8		160
165		28	22.7	16.3	11.5	7.8	5.1	165
170		27.8	22.6	16	11.3	7.8	4.9	170
175		27.6	22.5	15.8	11.1	7.5	4.7	175
180			22.4	15.5	10.9	7.3	4.6	180
185			22.3	15.3	10.7	7.2	4.4	185
190			22.2	15.1	10.5	7	4.2	190
195			22.1	14.8	10.3	6.9	4.1	195
200				14.7	10.2	6.7	4	200
205				14.6	10.2	6.6	3.9	205
210				14.6	10.2	6.4		210
215				14.5	10.2	6.3		215
220				14.5	10.2	6.2		220
225					10.1	6.1		225
230					10.1	6.1		230
235					10.1	6.1		235
240					10.1	6.1		240
245						6.1		245
250						6.1		250
255						6.1		255
260						6.1		260
265						6.1		265
I	92							I
II	92							II
III	92							III

* adapter / pièce d'adaptateur

Lifting heights. Hauteurs de levage.

LTM 1500

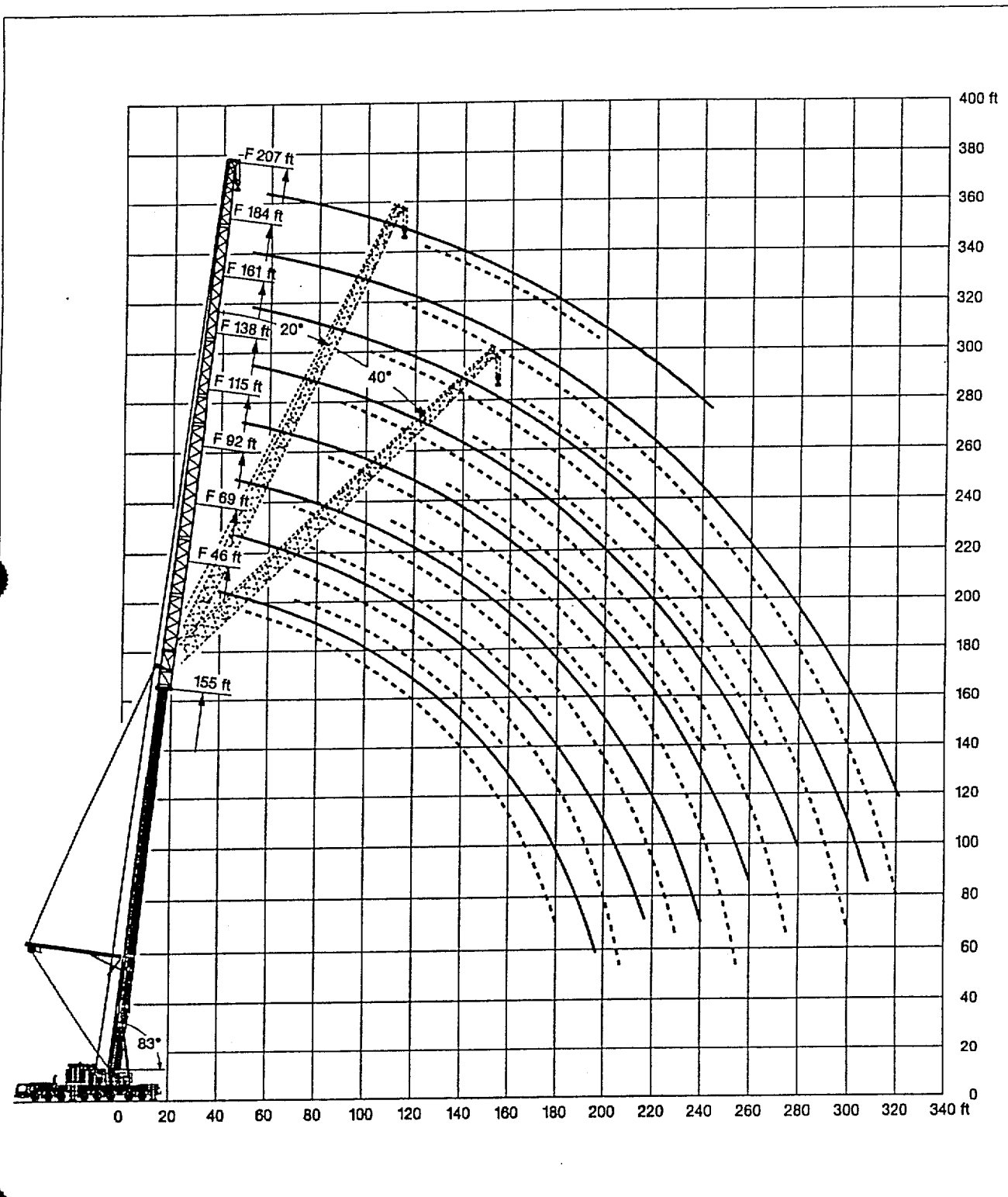

Lifting capacities on the lifting lattice jib. Forces de levage à la flèche treillis relevable.



83°
53 ft - 155 ft



89 ft - 299 ft

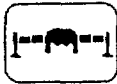

32'10" x 31'6"



360°



330700 lbs



85%

ft	53 ft + 13 ft*														87 ft + 13 ft*														ft
	69ft	92ft	115ft	138ft	161ft	184ft	207ft	230ft	253ft	276ft	299ft	69ft	92ft	115ft	138ft	161ft	184ft	207ft	230ft	253ft	276ft	299ft							
40	249																						40						
45	223																						45						
50	202	200										177											50						
55	183	188	178									165	158										55						
60	168	168	165	146								155	148	137									60						
65	155	153	152	141								148	139	132									65						
70	144	142	141	138	110							139	131	125	112								70						
75	134	132	131	130	108	85.5						130	125	119	108	92							75						
80		124	122	121	106	84	65.5					119	113	105	90	73							80						
85		118	114	113	103	82.5	64.5					112	108	101	88	71.5							85						
90		109	108	107	102	81	63.5	48.6				108	103	97	86	70.5	57						90						
95		103	102	101	98	79.5	62.5	47.8	38			100	98.5	93.5	83.5	69.5	58.1	44.5					95						
100			96	95	93.5	78	61.5	47.1	37.2	29		94.5	93	90	81	68	55.4	43.8	34.5				100						
105			91	90	88.5	77	60.5	46.3	36.5	28.4	20.7		88	86.5	78.5	67	54.8	43.1	33.9	25.9			105						
110				86.5	85.5	84	76	69.8	46.6	35.8	27.9	20.2		83.5	82.5	76.5	65.5	53.9	42.5	33.4	25.4		110						
115				82.5	81.5	80	75	69	45	35.2	27.3	19.7		79.5	78.5	74.5	64	53	41.9	32.9	25	18.8	115						
120				75.5	77.5	76	73.5	63.1	44.3	34.6	28.9	19.3		78	74.5	72.5	63	52.1	41.4	32.4	24.6	18.4	120						
125					74	72.5	71	67.3	43.6	33.9	28.4	18.8			71	69.5	61.5	51.2	40.8	31.9	24.2	17.9	125						
130					70.5	69	67.5	56.6	42.8	33.3	26.9	18.4			68	66.5	60.5	50.4	40.3	31.4	23.8	17.8	130						
135					67.5	66	64.5	55.9	42.1	32.7	25.5	18			65	63.5	59.1	49.6	39.7	30.9	23.5	17.2	135						
140					63.5	63	61.5	55.1	41.4	32.1	25	17.8			62	60.5	57.9	48.8	39.2	30.4	23.1	18.8	140						
145					60.5	59.1	54.3	40.7	31.5	24.6	17.2				59.5	58	56.6	48.1	38.6	29.9	22.7	18.5	145						
150						58.1	56.8	53.4	40	31	24.2	18.8			57.1	55.8	54.4	47.4	38	29.5	22.3	16.1	150						
155						58	54.5	52.5	39.4	30.4	23.7	18.5				53.8	52.2	46.7	37.4	29	21.9	15.8	155						
160						52.3	52.4	51.2	38.7	29.8	23.3	18.1				51.6	50.1	46.1	38.8	28.5	21.5	15.5	160						
165						46.6	50.3	49.5	38.2	29.2	22.9	15.8				49.8	48.1	45.4	36.3	28.1	21.1	15.2	165						
170						39.9	48.4	47.5	37.6	28.7	22.5	15.5				47.7	46.2	44.7	35.9	27.6	20.7	14.8	170						
175						46.8	45.7	37.1	28.2	22	15.2					44.4	43.1	35.4	27.1	20.3	14.6	175							
180						44.8	44	36.5	27.6	21.8	14.8					42.8	41.5	35	26.7	20	14.3	180							
185						42.2	42.4	36	27.1	21.2	14.5					41.2	39.9	34.6	26.3	19.6	14	185							
190						37.4	40.8	35.5	26.7	20.8	14.2					39.7	38.4	34.2	25.9	19.3	13.9	190							
195						39.3	35	26.2	20.5	14						38.3	37	33.8	25.6	19	13.7	195							
200						37.6	34.6	25.7	20.1	13.7							35.7	33.4	25.2	18.7	13.4	200							
205						34.8	34.1	25.3	19.8	13.4							34.4	32.8	24.9	18.4	13.2	205							
210						30.3	32.6	24.9	19.5	13.1							33.2	31.6	24.5	18.1	13	210							
215						25.9	32.6	24.4	19.2	12.9							32.1	30.4	24.2	17.9	12.7	215							
220						31.4	24	18.9	12.6								29.3	23.9	17.6	12.5		220							
225						30.1	23.6	18.6	12.4								28.4	23.6	17.3	12.3		225							
230						28.2	23.2	18.3	12.2								27.6	23.3	17.1	12.1		230							
235						25	22.9	18	11.9								26.8	23	16.8	11.9		235							
240							22.6	17.8	11.7									25.7	22.7	16.6	11.7		240						
245							22.5	17.5	11.5										22.5	16.4	11.5		245						
250							22.2	17.2	11.2										22.1	16.2	11.3		250						
255							19.8	17	11										21.4	15.9	11.1		255						
260								16.7	10.8										20.6	15.7	10.9		260						
265								16.5	10.6											15.5	10.8		265						
270								16.5	10.4											15.3	10.6		270						
275								16.5	10.2											15	10.4		275						
280								14.8	10											15	10.2		280						
285									9.8											14.9	10		285						
290									9.6												9.8		290						
295									9.4												9.7		295						
300									9.4												9.5		300						
305									8.7												9.3		305						
I						0														46			I						
II						0														46			II						
% III						0														0			III %						

* adaptor / pléoo d'adaptateur

TAB 118629.1/3/4

The LTM 1500 can be equipped to tackle any job.



83°
53 ft - 155 ft



69 ft - 299 ft



32'10" x 31'6"



360°



330700 lbs



85%

ft	121 ft + 13 ft*														155 ft + 13 ft*														ft																	
	69ft	92ft	115ft	138ft	161ft	184ft	207ft	230ft	253ft	276ft	299ft	69ft	92ft	115ft	138ft	161ft	184ft	207ft	230ft	253ft	276ft	299ft																								
55	145																							55																						
60	136	126										101													60																					
65	128	120										95.5													65																					
70	123	114	104									91	84												70																					
75	118	108	101	87.5								87	80.5	73.5											75																					
80	111	103	97	85.5	73.5							83.5	77	71	62.5										80																					
85	108	99	93.5	83.5	72							80	73.5	68.5	61										85																					
90		95	90	81	70.5	58.4						76.5	70.5	66	59.4	51.2									90																					
95			91.5	87	79	69	57.4	48.4					67.5	63.5	57.8	50.3	42.2								95																					
100			88	84.5	78.5	67.5	58.3	48	35.8				65	61.5	55.8	49.2	41.4	34.3							100																					
105				82	74.5	65.5	55.2	45.8	35.4	27.4				62.5	59.7	54.1	47.9	40.7	33.7	27.3					105																					
110				79.5	72.5	64.5	54.2	45.1	35.1	27.2				60	58	52.5	46.8	39.9	33.1	26.8					110																					
115				76.5	70.5	63	53.2	44.4	34.9	27.1	20.8				58.4	51	45.4	39.1	32.8	26.4	21				115																					
120				73	68.5	61.5	52.3	43.7	34.6	26.9	20.4	14.9			54.9	49.5	44.2	38.2	32.1	26	20.7	15.5			120																					
125				69.5	67	60	51.3	43	34.3	26.8	20.1	14.7			53.5	48.1	43.1	37.3	31.5	25.7	20.3	15.4	10.7		125																					
130				66.5	65	58.6	50.5	42.3	34	26.8	20	14.5			52.1	46.8	42.1	36.5	30.9	25.3	20	15.2	10.7		130																					
135					62	57.3	49.8	41.7	33.5	26.4	19.8	14.3			50.8	45.5	41.2	35.6	30.2	24.9	19.7	15	10.7		135																					
140					59.8	56	48.7	41.1	33.1	26.1	19.6	14.1				44.3	40.4	34.9	29.5	24.4	19.3	14.8	10.8		140																					
145					57.1	54.7	47.7	40.5	32.7	25.8	19.4	14				43.1	39.6	34.1	28.9	23.9	19	14.5	10.6		145																					
150					55	53.4	46.7	39.8	32.3	25.5	19.2	13.8				42	38.9	33.3	28.3	23.5	18.7	14.3	10.4		150																					
155					51.4	45.7	39.2	31.9	25.1	19.1	13.6					40.9	38.2	32.6	27.7	23	18.3	14	10.2		155																					
160					49.3	44.8	38.5	31.5	24.8	18.9	13.5					37.5	31.9	27.1	22.8	18	13.7	10			160																					
165					47.4	43.8	37.9	31.2	24.4	18.7	13.3					36.8	31.2	26.7	22.1	17.7	13.4	9.8			165																					
170					45.6	42.9	37.3	30.9	24.1	18.6	13.2					36.2	30.5	26.2	21.7	17.4	13.1	9.6			170																					
175					43.9	41.7	36.8	30.6	23.8	18.4	13					35.6	29.9	25.8	21.3	17.1	12.8	9.4			175																					
180						40.3	36.2	30.3	23.5	18.1	12.9					35	29.2	25.4	20.9	16.8	12.5	9.3			180																					
185						38.8	35.7	30.1	23.3	17.9	12.8					34.8	25	20.6	16.5	12.3	9.1				185																					
190						37.3	35.1	29.8	23.1	17.6	12.6					34	24.7	20.1	16.2	12	8.9				190																					
195						36	34.6	29.6	22.8	17.4	12.4					33.7	24.3	19.8	16	11.7	8.8				195																					
200							33.7	29.3	22.6	17.2	12.2					32.9	24	19.4	15.8	11.5	8.7				200																					
205							32.5	29.1	22.3	17	11.9						33.7	19.1	15.6	11.3	8.6				205																					
210							31.4	28.9	22.1	16.8	11.7						33.3	18.7	15.4	11.1	8.5				210																					
215							30.3	28.1	21.8	16.6	11.5						33	18.4	15.2	10.9	8.4				215																					
220							29.3	27.3	21.6	16.5	11.4						32.7	18.1	15	10.8	8.3				220																					
225								26.5	21.4	16.3	11.2						32.4	17.8	14.8	10.6	8.2				225																					
230								25.4	21.2	16.1	11.1							17.5	14.6	10.5	8.1				230																					
235								24.5	20.9	16	11							17.2	14.5	10.3	8.1				235																					
240								23.7	20.7	15.8	10.8							16.9	14.3	10.2	8				240																					
245									20.5	15.6	10.7							16.8	14.2	10	7.9				245																					
250									20.3	15.5	10.5							14	9.9	7.8					250																					
255									19.7	15.3	10.4								13.8	9.8	7.7				255																					
260									19	15.2	10.3								13.7	9.6	7.6				260																					
265									18.3	15	10.2									13.5	9.5	7.6				265																				
270										14.9	10									13.4	9.4	7.5				270																				
275										14.6	9.9									13.2	9.2	7.4				275																				
280										14	9.8										9.1	7.3				280																				
285										13.3	9.7										9	7.3				285																				
290											9.6										8.9	7.2				290																				
295											9.4										8.7	7.1				295																				
300											9.3										7.1					300																				
305											9.2										7					305																				
310											9.1											6.9				310																				
315																						6.8				315																				
320																						6.8				320																				
	I															92															I															
	II															46															II															
	% III															46															92															III

* adapter / pièce d'adaptateur

Lifting heights. Hauteurs de levage.

LTM 1500

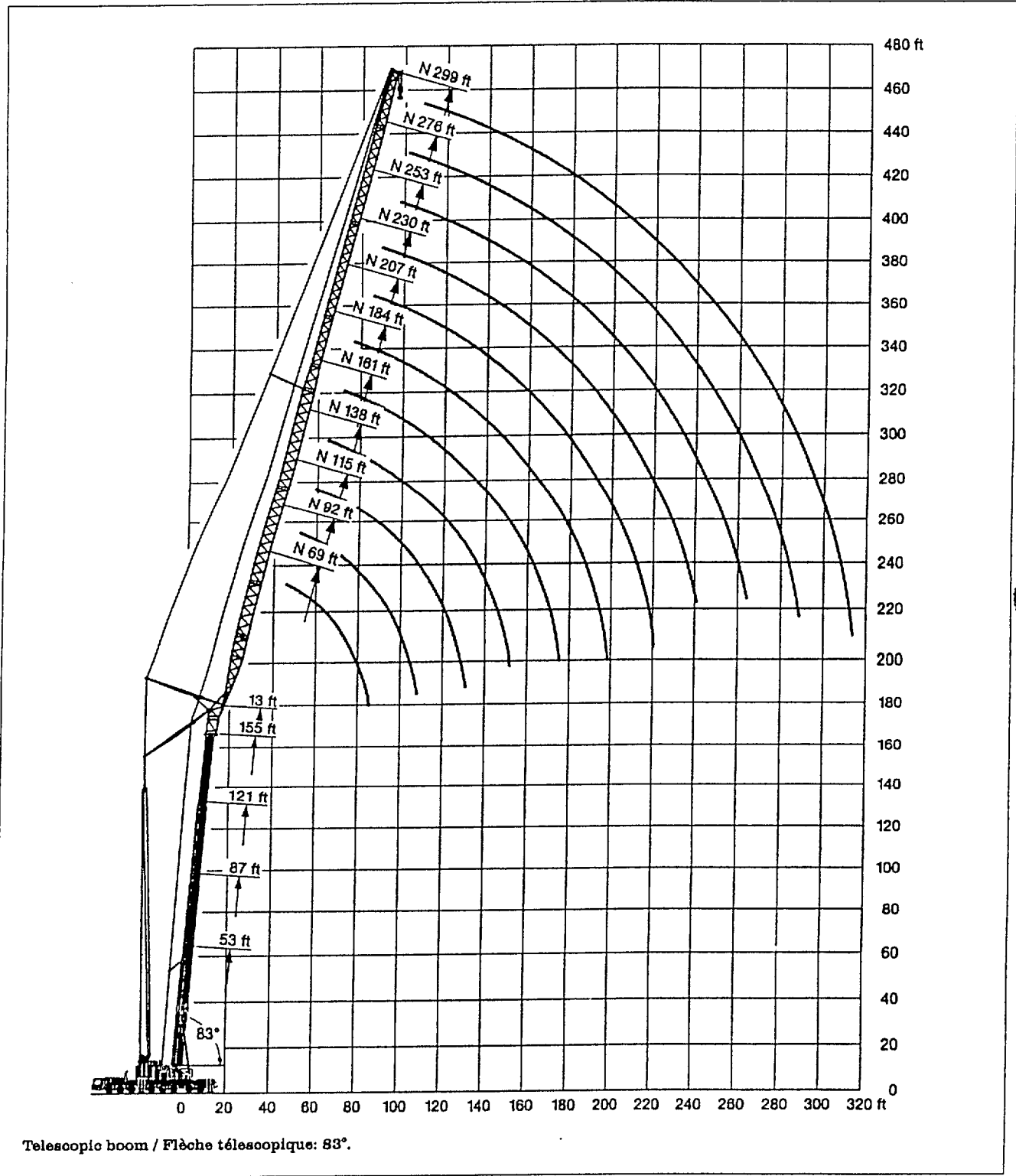

Lifting capacities on the luffing lattice jib. Forces de levage à la fléchette treillis relevable.

LTM 1500



75°
53 ft - 155 ft



69 ft - 299 ft



32°10' x 31°8'



360°



330700 lbs

85%

ft	53 ft + 13 ft*										87 ft + 13 ft*										ft			
	69ft	92ft	115ft	138ft	161ft	184ft	207ft	230ft	253ft	276ft	299ft	69ft	92ft	115ft	138ft	161ft	184ft	207ft	230ft	253ft		276ft	299ft	
55	195																						55	
60	178																							60
65	164																							65
70	153	151										131												70
75	142	141										124												75
80	133	132	130									117	114											80
85	125	123	122									113	108											85
90		118	114	113								108	102	100										90
95		110	108	107								98	95											95
100		104	102	101	97							94.5	90.5	87.5										100
105		98.5	97	95.5	94	77						82	86.5	83.5	77									105
110		92.5	92	91	89.5	75.5						88	83	80	74.5									110
115			87.5	86.5	85	74						84	80.5	77	78.5									115
120			83.5	82.5	81	73	58.8						78	74	70	82								120
125			80	79	77.5	71.5	67.8	44.3					74.5	71	67.5	60.5	50.7							125
130			78.5	75.5	74	71	66.9	43.6					71.5	69	65.5	58.9	49.8							130
135				72	70.5	68.5	56.1	43					88	86.5	83	57.5	48.9							135
140				69	67.5	66	55.3	48.3	32.9				64	61	58	48.1	39							140
145				68	64.5	63	54.6	41.5	32.3	24.3				61	59.1	54.4	47.2	38.4	30.7					145
150				63.5	62	60.5	54	40.9	31.5	23.9				58.7	57.2	52.9	46.3	37.8	30.3					150
155				61	59.7	58.1	53.4	40.2	31.2	23.4				56.4	55	51.5	45.3	37.2	29.8					155
160					57.4	55.8	52.6	39.5	30.7	23	18.5			54.2	52.8	50.2	44.4	36.6	29.3	22.2				160
165					55.2	53.7	51.8	38.8	30.2	22.5	16.9				50.7	48.9	43.5	36.1	28.8	21.8	15.8			165
170					53.1	51.7	50.7	38.2	29.6	22.1	15.8				48.8	47.3	42.6	35.4	28.3	21.5	15.5			170
175					51.2	49.8	49	37.5	29	21.7	15.5				47	45.5	41.8	34.8	27.9	21.1	15.1			175
180					48	47.1	36.9	28.4	21.3	15.2					45.3	43.8	41.1	34.3	27.5	20.8	14.8			180
185					48.2	45.4	36.4	27.9	20.8	14.8						42.2	40.5	33.7	27.1	20.4	14.5			185
190					44.6	43.8	35.9	27.3	20.4	14.5						40.7	39.4	33.2	26.6	20	14.3			190
195					43.1	42.3	35.4	26.8	20	14.3						39.2	38	32.6	26.1	19.7	14			195
200					40.8	40.6	35	26.3	19.6	14						37.9	36.6	32.4	25.6	19.3	13.7			200
205						39.4	34.6	25.9	19.2	13.7						36.8	35.3	32.3	25.2	18.9	13.5			205
210						38.1	34.2	25.6	18.9	13.3							34.1	32.2	24.7	18.6	13.2			210
215						36.9	33.8	25.3	18.6	13							32.9	31.3	24.4	18.3	12.9			215
220						34.4	33.4	25	18.3	12.7							31.8	30.3	24.1	17.9	12.6			220
225							32.8	24.7	18.1	12.4							30.8	29.2	23.8	17.6	12.3			225
230							31.8	24.5	17.9	12.1								28.2	23.6	17.3	12			230
235							30.7	24.2	17.7	11.8								27.3	23.3	17.2	11.7			235
240							29.7	23.9	17.5	11.7								26.3	23.1	17.1	11.4			240
245							28.7	23.7	17.3	11.5								25.5	22.8	16.9	11.2			245
250								23.4	17.1	11.3								24.6	22.5	16.8	11			250
255								23.2	16.9	11.2								23.8	22	16.7	10.9			255
260								22.9	16.7	11									21.3	16.6	10.7			260
265								22.1	16.5	10.9									20.5	16.5	10.6			265
270									16.4	10.8									19.8	16.3	10.5			270
275									16.2	10.6									19	16.2	10.3			275
280									16	10.4										16.1	10.2			280
285									15.8	10.3										15.8	10.1			285
290									15.7	10.1										15.3	9.9			290
295									15.5	10										14.7	9.8			295
300										9.8										14.1	9.6			300
305										9.7											9.5			305
310										9.5											9.4			310
315																					9.2			315
320																					9.1			320

I	0	46	I
II	0	46	II
% III	0	0	III

* adapter / pièce d'adaptateur



75°
53 ft - 155 ft



69 ft - 299 ft



32'10" x 31'6"



360°



330700 lbs

85%

n	121 ft + 13 ft*															155 ft + 13 ft*															n	
	69ft	92ft	115ft	138ft	161ft	184ft	207ft	230ft	253ft	276ft	299ft	69ft	92ft	115ft	138ft	161ft	184ft	207ft	230ft	253ft	276ft	299ft										
80	104																						80									
85	98																						85									
90	93.5	90																					90									
95	90	85.5										64											95									
100	87	81.5	79									61	58.1										100									
105		78	75.5									58.8	55.2										105									
110		76.5	72.5									56.4	52.7										110									
115		73	69.5	66.5								50.4	48.6										115									
120		71	68.5	64	59							48.4	46.5	44									120									
125			64	61.5	57.2							46.9	44.6	42.2									125									
130			62.5	59.3	55.5							45.7	42.8	40.5									130									
135			61.5	57.2	53.9	47.9						44.8	41.2	38.9	36.4								135									
140			59.9	55.4	52.1	48.8	40						39.9	37.4	34.9								140									
145			57.5	54.1	50.4	45.7	39.2						38.8	36	33.5	30.4							145									
150			55.5	53	48.8	44.5	38.4						37.8	34.7	32.3	29.3							150									
155				51.5	47.2	43.2	37.6	31.2					36.8	33.6	31.1	28.2	24.8						155									
160				49.8	46	42.2	36.9	30.7	24.7					32.8	29.9	27.1	24						160									
165				47.8	45.2	41	36.1	30.2	24.3					32.2	28.8	26.1	23.2	20					165									
170				46.1	44.5	39.9	35.3	29.7	23.9					31.6	27.8	25.1	22.4	19.4					170									
175					42.9	39.1	34.5	29.2	23.6	18.1				31.1	27.1	24.2	21.6	18.9	15.2				175									
180					41.3	38.3	33.7	28.7	23.2	17.8	13.1			30.5	26.5	23.3	20.8	18.2	14.7				180									
185					39.8	37.5	33	28.1	22.8	17.5	12.9				25.9	22.4	20	17.5	14.8	10.9			185									
190					38.4	36.4	32.2	27.6	22.5	17.2	12.7				25.2	21.7	19.2	16.8	13.7	10.5			190									
195					37.1	35.1	31.7	27	22.1	16.9	12.4				24.7	21.2	18.4	16.1	13.2	10.2	7.7		195									
200						33.8	31.3	26.5	21.7	16.6	12.2				24.1	20.8	17.7	15.5	12.7	9.9	7.5		200									
205						32.6	30.9	26.1	21.3	16.3	12				20.5	17	14.8	12.3	9.6	7.2			205									
210						31.5	30.5	25.7	20.9	16	11.7				20.1	16.6	14.2	11.8	9.2	7			210									
215						30.4	29.4	25.4	20.6	15.7	11.5				19.8	16.2	13.8	11.3	9	6.7			215									
220							26.3	25.1	20.3	15.5	11.3				19.5	15.8	13.3	10.9	8.6	6.5			220									
225							27.4	24.8	20	15.2	11.1				19.1	15.4	12.9	10.4	8.3	6.3			225									
230							28.4	24.4	19.7	14.9	10.9					15	12.5	10	8	6			230									
235							25.6	23.5	19.7	14.7	10.7					14.8	12.1	9.6	7.6	5.8			235									
240							24.7	22.8	19.8	14.4	10.6					14.8	11.8	9.3	7.3	5.5			240									
245								21.8	19.5	14.3	10.4					13.8	11.4	9	7	5.3			245									
250								21	19.4	14.2	10.2						11	8.8	6.6	5			250									
255								20.2	18.8	14.1	10						10.5	8.5	6.3	4.8			255									
260								19.6	18.1	14.1	9.9						10.1	8.3	5.9	4.5			260									
265									17.4	14	9.9						9.7	8	5.7	4.1			265									
270									16.7	13.9	9.8						9.3	7.8	5.8	4.8			270									
275									16	13.7	9.7						9	7.6	5.5	3.5			275									
280									15.4	13	9.6							7.4	5.3	3.4			280									
285									14.8	12.3	9.5							7.2	5.2	3.2			285									
290										11.6	9.4							6.9	5	3			290									
295										11.1	9.3							6.8	4.9	2.9			295									
300										10.7	9.2								4.8	2.7			300									
305										10.4	8.9								4.6	2.6			305									
310											8.8								4.5	2.4			310									
315											8.2								4.4				315									
320											7.9								4.3				320									
325											7.5												325									
I																92																I
II																48																II
III																46																III

* adaptor / pièce d'adaptateur

TAB 118638.3/4

La LTM 1500 possède l'équipement qui convient à chaque problème.

Lifting heights. Hauteurs de levage.

LTM 1500

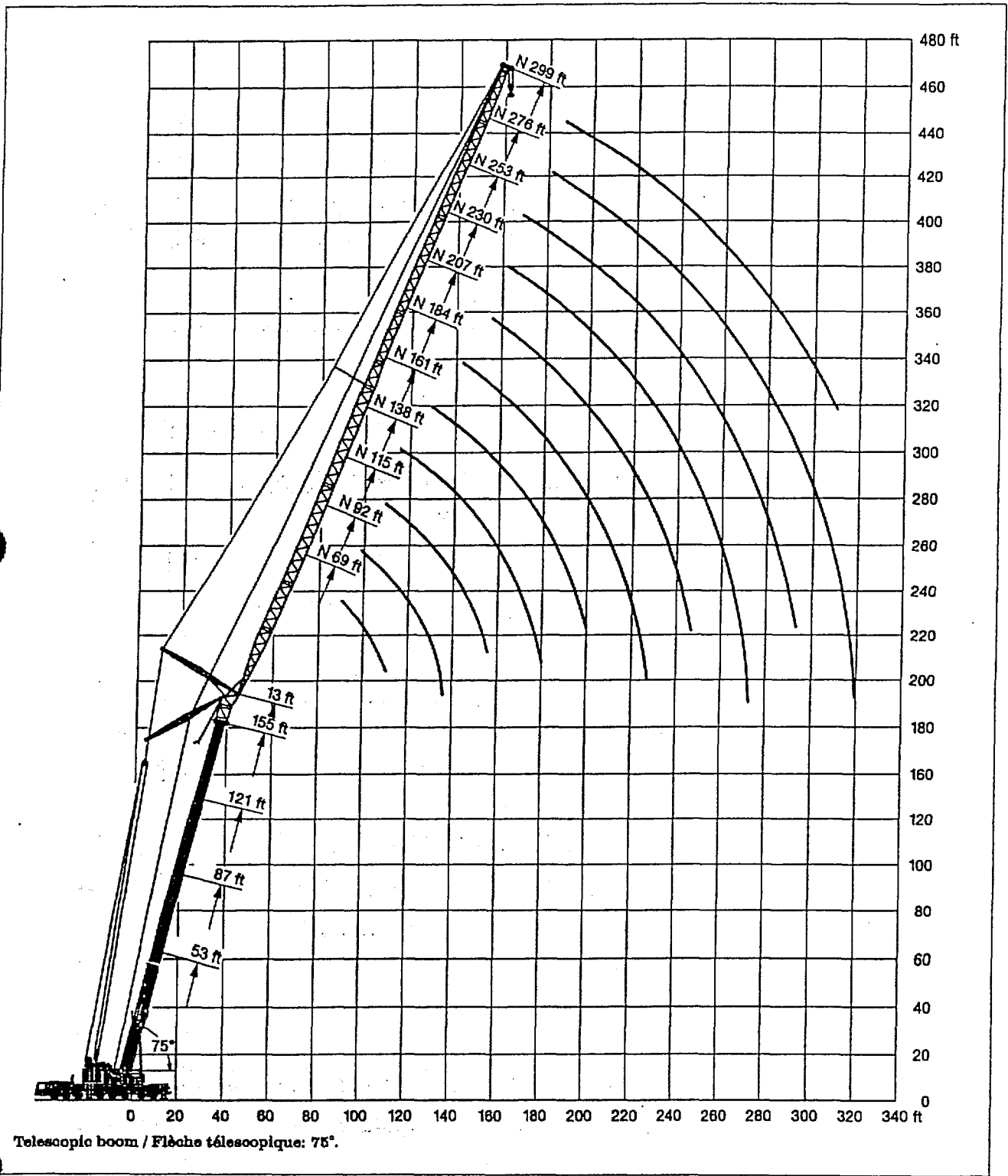

Lifting capacities on the lifting jacking rig with guyed telescopic boom.

Forces de levage à la fléchette treillis relevable avec flèche télescopique haubanée.



67°
121 ft - 155 ft



69 ft - 299 ft



32'10" x 31'6"



360°



330700 lbs

85%

ft	121 ft + 13 ft*														155 ft + 13 ft*														ft
	69ft	92ft	115ft	138ft	161ft	184ft	207ft	230ft	253ft	276ft	299ft	69ft	92ft	115ft	138ft	161ft	184ft	207ft	230ft	253ft	276ft	299ft							
100	87																							100					
105	82.5																								105				
110	78																								110				
115	74.5	72.5																							115				
120		69																							120				
125		65.5	63.5									64.5													125				
130		62.5	60.5									61.5													130				
135		59.8	57.9									58.8													135				
140		57.2	55.3	53.8									54.2												140				
145			52.9	51.4									51.8	47.7											145				
150			50.7	49.2									49.6	47.7											150				
155			48.8	47.2	45.8								47.5	45.7											155				
160			46.7	45.2	43.7								45.6	43.8											160				
165				43.4	41.9	39.7							44	40											165				
170				41.7	40.2	38							40.3	38.4											170				
175				40.1	38.8	36.5							38.7	36.8											175				
180				38.7	37.1	35	33.8						37.3	35.3	33.7										180				
185				37.3	35.8	33.5	32.4						33.9	32.4											185				
190				35.9	34.3	32.2	31.1						32.8	31	28.8										190				
195				33	31	29.9	27.9						31.4	29.8	27.5										195				
200				31.9	29.8	28.7	26.8						29.2	27.5	25.2	23.3									200				
205				30.7	28.7	27.5	25.4	23.8					28.5	24.9	22.3										205				
210					27.9	26.4	24.3	22.8					25.5	23.2	21.3	19.8									210				
215					26.8	25.4	23.3	21.9					24.5	22.2	20.3	18.6									215				
220					25.8	24.4	22.3	21	18.7				23.6	21.3	19.4	17.8									220				
225					24.7	23.5	21.3	20	18.5				20.4	18.5	16.7	14.8									225				
230					23.8	22.6	20.4	19.1	18.3	11.7			19.8	17.8	15.8	13.1									230				
235					23	21.7	19.8	18.1	15.8	11.8			18.8	16.8	14.9	12.1									235				
240						20.9	18.7	17.3	14.9	11.4			18.1	16	14	11.4	9.5								240				
245						20.2	17.9	16.4	14	11.3			17.4	15.3	13.2	10.8	9								245				
250						19.4	17.1	15.8	13.1	11				14.8	12.3	10.3	8.6	7.2							250				
255						18.7	16.4	14.8	12.2	10.5				13.9	11.5	9.9	8.2	6.8							255				
260							15.7	14	11.5	10.1				13.2	11.1	9.5	7.8	6.4							260				
265							15	13.3	10.9	9.6				12.6	10.7	9.1	7.4	6							265				
270							14.3	12.6	10.5	9.3					10.3	8.7	7	5.8							270				
275							13.7	11.9	10.1	8.8					9.9	8.4	6.6	5.3							275				
280							13.2	11.3	9.7	8.4					9.6	8	6.3	4.9							280				
285								10.9	9.3	8					9.3	7.7	6	4.6							285				
290								10.5	8.9	7.6					9	7.4	5.7	4.3							290				
295								10.2	8.6	7.3					8.7	7.1	5.4	4							295				
300								9.9	8.2	6.9						6.8	5.1	3.7							300				
305									7.9	6.6						6.5	4.8	3.4							305				
310									7.8	6.3						6.3	4.5	3.2							310				
315									7.3	6						4.3	2.9								315				
320									7	5.7							4	2.7							320				
325									6.8	5.4							3.8	2.4							325				
330										5.1							3.6								330				
340										4.6							3.3								340				

* adapter / pièces d'adaptateur

Lifting heights. Hauteurs de levage.

LTM 1500

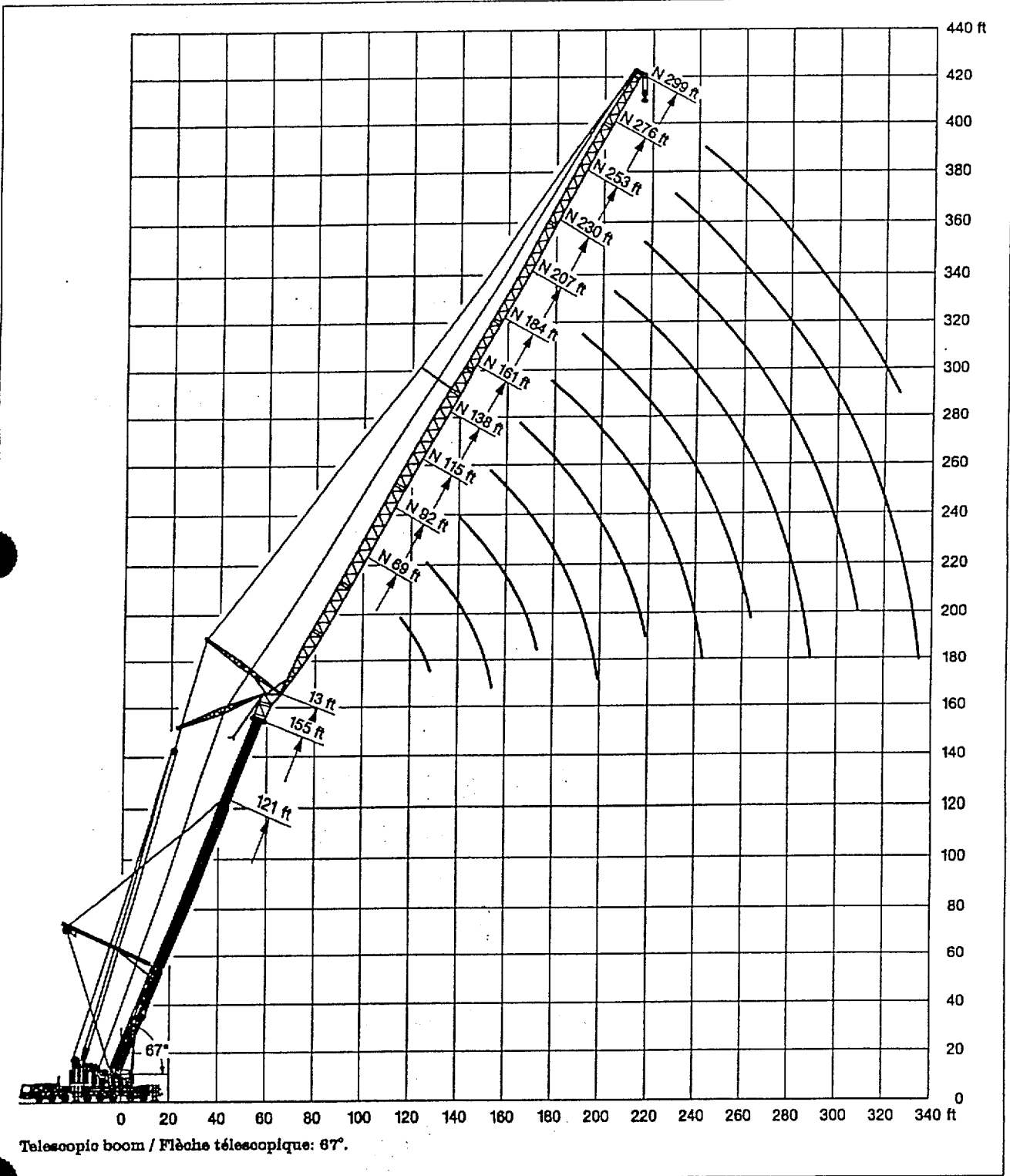

Lifting capacities on 276 ft long telescopic boom. Forces de levage à la flèche télescopique de 276 ft.

LTM 1500



53 ft - 276 ft



32'10" x 31'6"



360°



396800 lbs
330700 lbs

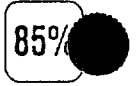

85%

ft	53 ft			70 ft	87 ft	104 ft	121 ft	138 ft	ft
	"	"	"						
10	1081	1081	1081						10
11	947	947	947						11
12	830	830	830	542					12
13	729	729	729	543					13
14	642	642	642	540	439				14
15	577	575	571	534	428				15
18	575	566	549	525	414				18
17	563	550	528	512	403	397			17
18	542	531	509	497	392	388			18
20	503	492	471	465	372	365	806		20
22	471	460	439	434	355	347	292		22
24	441	431	410	404	338	330	280	238	24
26	414	405	384	378	322	313	268	228	26
28	391	377	360	354	308	299	257	219	28
30	369	351	338	332	295	284	246	210	30
32	350	327	318	312	283	272	236	202	32
34	331	308	300	294	271	260	228	195	34
36	312	290	284	278	261	249	216	188	36
38	293	272	268	262	251	238	206	181	38
40	276	258	253	247	240	227	197	174	40
45	242	224	224	217	215	201	176	159	45
50				191	180	182	161	144	50
55				170	168	164	148	129	55
60				149	150	146	137	116	60
65				123	134	131	126	107	65
70					121	121	117	99	70
75					109	110	107	91.5	75
80						100	97	84.5	80
85						91	87.5	77.5	85
90						83	79.5	73	90
95						75	72.5	68.5	95
100							66	64	100
105							59.9	59.3	105
110							54.8	54	110
115								49.2	115
120								44.9	120
125								40.8	125
130								36.8	130
I	0			46/ 0	46/ 0/ 0	92/46/46	92/92/ 0	92/46/ 0	I
II	0			0/ 0	46/ 0/ 0	46/92/46	92/46/ 0	92/92/ 0	II
III	0			0/ 0	0/ 0/ 0	0/ 0/46	0/46/ 0	46/92/ 0	III
IV	0			0/ 0	0/ 0/ 0	0/ 0/ 0	0/ 0/ 0	0/ 0/46	IV
V	0			0/ 0	0/46/ 0	0/ 0/ 0	0/ 0/92	0/ 0/92	V
VI	0			0/46	0/46/92	0/ 0/ 0	0/ 0/92	0/ 0/92	VI

¹⁾ over rear, 396800 lbs counterweight / en arrière, contrepoids 396800 lbs
²⁾ over rear / en arrière

TAB 118001 / 118002 / 118004.1/2



53 ft - 278 ft

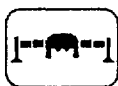

32'10" x 31'6"



360°



330700 lbs

85%

ft	155 ft	172 ft	189 ft	206 ft	223 ft	241 ft	258 ft	276 ft	ft
28	185								28
30	178	153							30
32	171	147							32
34	165	142	125						34
36	159	138	121						36
38	154	133	117						38
40	148	129	114	99.5	88.5				40
45	135	119	105	92.5	83				45
50	124	109	97.5	86	77.5	68.5			50
55	114	101	90.5	80	73	65	57.9	43.4	55
60	105	92.5	84.5	75	68.5	61.5	55.1	41	60
65	96.5	85.5	78.5	70	64	57.7	52.4	38.7	65
70	88.5	79	73.5	65.5	60.5	54.4	49.7	36.4	70
75	82	73.5	68	61	56.8	51.3	47.1	34.2	75
80	77	68	63	56.8	53.5	48.3	44.7	32.1	80
85	72	62.5	57.9	52.7	50.4	45.5	42.4	30.2	85
90	67.5	58.9	54.5	49.3	47.5	42.9	40.2	28.4	90
95	63.5	55.6	51.5	46.1	44.4	40.3	38.1	26.7	95
100	59.6	52.5	48.6	43.1	41.3	37.7	36.1	25	100
105	55.9	49.6	45.9	40.3	38.4	35.3	34	23.1	105
110	52.3	46.8	43.4	37.5	35.6	33.2	31.7	21.1	110
115	48.9	44.1	41	34.9	33.1	31.1	29.6	19.4	115
120	45.4	41.3	38.7	32.4	30.9	29.1	27.7	17.8	120
125	41.8	38.6	36.6	30	29	27.2	26	16.5	125
130	38	36.1	34.5	27.7	27.2	25.4	24.4	15.2	130
135	34.5	33.6	32.4	25.9	25.4	23.7	22.8	14	135
140	31.4	31.2	30.4	24.4	23.7	22	21.2	12.8	140
145	28.6	28.9	28.5	22.9	22.1	20.3	19.8	11.6	145
150	19.1	26.6	26.6	21.5	20.5	18.7	18.3	10.5	150
155		24.4	24.6	20.2	18.9	17.2	17	9.5	155
160		19.2	22.6	18.9	17.4	16	15.6	8.4	160
165			20.7	17.6	16.1	15.1	14.4	7.5	165
170			16.8	16.4	15.2	14.2	13.7	7	170
175			17	15.2	14.3	13.4	13	6.5	175
180			10.6	13.9	13.4	12.6	12.3	6	180
185				12.7	12.6	11.9	11.6	5.5	185
190				11.8	11.8	11.1	11	5.1	190
195				11	11	10.4	10.4	4.6	195
200					10.2	9.7	9.8		200
205					9.4	9	9.2		205
210						8.3	8.6		210
215						7.6	8		215
220						7	7.5		220
225						5.3	6.9		225
230							6.4		230
235							5.9		235
240							5.4		240
I	92/ 0/ 0	92/ 0/ 0	92/ 0/ 0	92/ 0/ 0	92/ 0	92/46	92	100	I
II	92/ 0/ 0	92/ 0/ 0	92/92/ 0	92/92/46	92/92	92/92	92	100	II
III	92/92/ 0	92/92/46	92/92/92	92/92/92	92/92	92/92	92	100	III
IV	0/92/92	46/92/92	46/92/92	92/92/92	92/92	92/92	92	100	IV
V	0/46/92	0/92/92	46/46/92	46/92/92	46/92	92/92	92	100	V
% VI	0/46/92	0/46/92	0/46/92	0/46/92	46/92	46/92	92	100	VI %

Lifting capacities on 276 ft long telescopic boom. Forces de levage à la flèche télescopique de 276 ft.

LTM 1500



53 ft - 276 ft

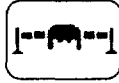

32'10" x 31'6"



360°



264550 lbs

85%

ft	53 ft		70 ft	87 ft	104 ft	121 ft	138 ft	ft
	"	"						
10	578	578						10
11	578	578						11
12	578	578	548					12
13	578	578	543					13
14	578	570	540	439				14
15	574	558	534	426				15
16	557	535	524	414				16
17	538	514	509	403	397			17
18	519	495	489	392	386			18
20	481	457	452	372	365	306		20
22	446	425	419	355	347	292		22
24	412	395	389	338	330	280	238	24
26	378	367	360	322	313	268	228	26
28	350	343	336	308	299	257	219	28
30	325	320	313	295	284	246	210	30
32	303	300	294	283	272	236	202	32
34	285	283	276	269	259	226	195	34
36	268	267	260	255	246	216	188	36
38	251	251	244	241	236	206	181	38
40	236	236	229	228	224	197	174	40
45	206	206	198	197	193	176	159	45
50			173	172	168	161	144	50
55			152	150	148	146	129	55
60			134	132	134	131	116	60
65			119	117	119	116	107	65
70				105	106	103	99	70
75				94	95	92	90.5	75
80					85.5	82	81.5	80
85					77	73.5	73	85
90					69.5	66	65	90
95					63	59	58.4	95
100						52.9	52.3	100
105						47.5	46.7	105
110						42.8	42.7	110
115							41.9	115
120							38	120
125							34.3	125
130							31.1	130
I	0		46/ 0	46/ 0/ 0	92/46/ 0	92/92/ 0	92/46/ 0	I
II	0		0/ 0	46/ 0/ 0	46/46/ 0	92/46/ 0	92/92/ 0	II
III	0		0/ 0	0/ 0/ 0	0/46/ 0	0/46/ 0	46/92/ 0	III
IV	0		0/ 0	0/ 0/ 0	0/ 0/ 0	0/ 0/ 0	0/ 0/46	IV
V	0		0/ 0	0/46/ 0	0/ 0/46	0/ 0/92	0/ 0/92	V
VI	0		0/46	0/46/92	0/ 0/92	0/ 0/92	0/ 0/92	VI

"over rear / en arrière

TAB 118003 / 118005.1/2



53 ft - 276 ft



32'10" x 31'8"



360°



264550 lbs

85%

ft	155 ft	172 ft	189 ft	206 ft	223 ft	241 ft	258 ft	276 ft	ft
28	185								28
30	178	153							30
32	171	147							32
34	165	142	125						34
36	159	138	121						36
38	154	133	117						38
40	148	129	114	99.5	88.5				40
45	135	119	105	92.5	83				45
50	124	109	97.5	86	77.5	68.5			50
55	114	101	90.5	80	73	65	57.9	43.4	55
60	105	92.5	84.5	75	68.5	61.5	55.1	41	60
65	96.5	85.5	78.5	70	64	57.7	52.4	38.7	65
70	88.5	79	73.5	65.5	60.5	54.4	49.7	36.4	70
75	82	73.5	68	61	56.8	51.3	47.1	34.2	75
80	77	68	63	56.8	53.5	48.3	44.7	32.1	80
85	72	62.5	57.8	52.7	50.4	45.5	42.4	30.2	85
90	68	58.9	54.5	49.3	47.5	42.9	40.2	28.4	90
95	59.5	55.6	51.5	46.1	44.4	40.3	38.1	26.7	95
100	53.4	52.5	48.8	43.1	41.3	37.7	36.1	25	100
105	47.8	49.8	45.9	40.3	38.4	35.3	34	23.1	105
110	42.9	45	43.4	37.5	35.6	33.2	31.7	21.1	110
115	38.4	40.6	41	34.9	33.1	31.1	29.6	19.4	115
120	34.3	36.5	38.4	32.4	30.9	29.1	27.7	17.8	120
125	30.5	32.7	35.2	30	29	27.2	26	16.5	125
130	27.1	29.2	31.8	27.7	27.2	25.4	24.4	15.2	130
135	24.4	26.2	28.6	25.9	25.4	23.7	22.8	14	135
140	22.8	24.7	25.8	24.4	23.7	22	21.2	12.8	140
145	20.8	23.3	22.7	22.9	22.1	20.3	19.8	11.6	145
150	19.1	21.9	20.1	21.2	20.5	18.7	18.3	10.5	150
155		20.5	17.7	18.8	18.9	17.2	17	9.5	155
160		19.2	16.2	17	17.4	16	15.6	8.4	160
165			14.7	16	16	15.1	14.4	7.5	165
170			13.3	15.1	14.8	14.2	13.7	7	170
175			11.9	14.3	12.7	13.4	13	6.5	175
180			10.6	13.4	11	12.2	12.3	6	180
185				12.6	9.7	10.9	11.6	5.5	185
190				11.8	8.7	9.7	11	5.1	190
195				11	8.1	8.6	10.2	4.6	195
200					7.5	7.9	9.3		200
205					6.9	7.4	8.3		205
210						6.8	7.3		210
215						6.3	6.4		215
220						5.8	5.6		220
225						5.3	4.8		225
I	92/ 0/ 0	92/ 0/ 0	92/ 0/ 0	92/ 0/ 0	92/ 0	92/46	92	100	I
II	92/ 0/ 0	92/ 0/ 0	92/92/ 0	92/92/46	92/92	92/92	92	100	II
III	92/92/ 0	92/92/46	92/92/92	92/92/92	92/92	92/92	92	100	III
IV	0/92/92	46/92/92	46/92/92	92/92/92	92/92	92/92	92	100	IV
V	0/46/92	0/92/92	46/46/92	46/92/92	46/92	92/92	92	100	V
% VI	0/46/92	0/46/92	0/46/92	0/46/92	46/92	46/92	92	100	VI %

TAB 118005.2/3

Lifting capacities on 276 ft long telescopic boom. Forces de levage à la flèche télescopique de 276 ft.

LTM 1500



53 ft - 276 ft



32'10" x 31'6"





360°



231500 lbs



85%

 ft	53 ft	70 ft	87 ft	104 ft	121 ft	138 ft	 ft
10	578						10
11	578						11
12	578	542					12
13	578	543					13
14	568	540	439				14
15	550	533	426				15
16	527	519	414				16
17	507	501	403	397			17
18	487	481	392	386			18
20	449	443	372	365	306		20
23	416	409	355	347	292		22
24	386	378	338	330	280	238	24
26	356	350	322	313	268	228	26
28	333	326	308	299	257	219	28
30	310	304	294	284	246	210	30
32	290	284	280	272	236	202	32
34	273	266	264	257	226	196	34
36	256	249	248	242	216	188	36
38	240	233	231	227	206	181	38
40	225	218	218	212	197	174	40
45	195	187	186	182	178	159	45
50		162	161	158	157	144	50
55		141	140	141	138	129	55
60		124	122	124	121	116	60
65		116	108	109	108	105	65
70			95.5	97	93.5	93	70
75			85	88	83	82	75
80				76.5	73	72.5	80
85				68.5	65	64.5	85
90				61.5	57.9	59	90
95				55.6	51.5	54.8	95
100					45.8	49.7	100
105					40.6	44.5	105
110					38.2	40	110
115						35.7	115
120						31.6	120
125						29	125
130						27.4	130
I	0	48/ 0	48/ 0/ 0	92/48/ 0	92/ 0/ 0	92/48/ 0	I
II	0	0/ 0	48/ 0/ 0	48/48/ 0	92/ 0/ 0	92/92/ 0	II
III	0	0/ 0	0/ 0/ 0	0/48/ 0	0/ 0/ 0	48/92/ 0	III
IV	0	0/ 0	0/ 0/ 0	0/ 0/ 0	0/92/ 0	0/ 0/48	IV
V	0	0/ 0	0/48/ 0	0/ 0/48	0/48/92	0/ 0/92	V
% VI	0	0/48	0/48/92	0/ 0/92	0/48/92	0/ 0/92	VI

TAB 118006.1/2



53 ft - 276 ft



32'10" x 31'6"



360°



231500 lbs



85%

ft	155 ft	172 ft	189 ft	206 ft	223 ft	241 ft	258 ft	276 ft	ft
28	165								28
30	178	153							30
32	171	147							32
34	165	142	125						34
38	159	138	121						38
38	154	133	117						38
40	148	129	114	99.5	88.5				40
45	135	119	105	92.5	83				45
50	124	109	97.5	86	77.5	68.5			50
55	114	101	90.5	80	73	65	57.9	43.4	55
60	105	92.5	84.5	75	68.5	61.5	55.1	41	60
65	96.5	85.5	78.5	70	64	57.7	52.4	38.7	65
70	88.5	79	73.5	65.5	60.5	54.4	49.7	36.4	70
75	81	73.5	68	61	58.8	51.3	47.1	34.2	75
80	74	68	63	58.8	53.5	48.3	44.7	32.1	80
85	65.5	62.5	57.8	52.7	50.4	45.5	42.4	30.2	85
90	58.4	58.9	54.5	49.3	47.5	42.9	40.2	28.4	90
95	52	54	51.5	46.1	44.4	40.3	38.1	26.7	95
100	46.2	48.5	48.6	43.1	41.3	37.7	36.1	25	100
105	41	43.2	45.8	40.3	38.4	35.3	34	23.1	105
110	38.4	39.6	41.2	37.5	35.6	33.2	31.7	21.1	110
115	32.3	34.4	37	34.9	33.1	31.1	29.6	19.4	115
120	30.2	30.9	33.1	32.4	30.9	29.1	27.7	17.8	120
125	28.2	29.3	29.5	30	29	27.2	26	16.5	125
130	26.3	27.7	26.2	27.4	27.2	25.4	24.4	15.2	130
135	24.4	26.2	24	24.4	25.4	23.7	22.8	14	135
140	22.8	24.7	22.3	21.5	23.8	22	21.2	12.8	140
145	20.8	23.3	20.7	19.9	21.7	20.3	19.8	11.6	145
150	19.1	21.9	19.2	18.9	19.1	18.7	18.3	10.5	150
155		20.5	17.7	17.9	18.8	17.2	17	9.5	155
160		19.2	16.2	17	14.2	15.6	15.6	8.4	160
165			14.7	16	12	13.8	14.4	7.5	165
170			13.3	15.1	11.3	11.6	13.7	7	170
175			11.9	14.3	10.6	10.9	12.1	6.5	175
180			10.6	13.4	10	10.3	10.7	6	180
185				12.6	8.3	9.7	9.5	5.5	185
190				11.8	8.7	9.1	8.4	5.1	190
195				11	8.1	8.5	7.4	4.8	195
200					7.5	7.9	6.4		200
205					6.9	7.4	5.5		205
210						6.8			210
215						6.2			215
220						5.8			220
225						4.4			225
I	92/ 0/ 0	92/ 0/ 0	92/ 0/ 0	92/ 0/ 0	92/ 0	92/46	92	100	I
II	92/ 0/ 0	92/ 0/ 0	92/92/ 0	92/92/46	92/92	92/92	92	100	II
III	92/92/ 0	92/92/46	92/92/92	92/92/92	92/92	92/92	92	100	III
IV	0/92/92	46/92/92	46/92/92	92/92/92	92/92	92/92	92	100	IV
V	0/46/92	0/92/92	46/46/92	46/92/92	46/92	92/92	92	100	V
% VI	0/46/92	0/46/92	0/46/92	0/46/92	46/92	46/92	92	100	VI %

TAB 118006.2/3

Lifting capacities on 276 ft long telescopic boom. Forces de levage à la flèche télescopique de 276 ft.

LTM 1500



53 ft - 276 ft



32'10" x 31'6"



360°



198420 lbs



85%

	53 ft	70 ft	87 ft	104 ft	121 ft	138 ft	
10	578						10
11	578						11
12	578	542					12
13	578	543					13
14	582	540	439				14
15	542	532	428				15
16	520	513	414				16
17	499	493	403	397			17
18	479	473	392	386			18
20	440	433	372	365	308		20
22	405	398	355	347	292		22
24	374	367	338	330	280	238	24
26	346	339	322	313	268	228	26
28	322	315	307	299	257	219	28
30	299	292	290	283	246	210	30
32	278	271	270	265	236	202	32
34	260	253	252	248	226	195	34
36	244	237	235	231	216	188	36
38	227	220	219	215	206	181	38
40	212	205	203	200	197	174	40
45	182	174	173	173	171	159	45
50		160	149	150	147	142	50
55		132	128	130	127	124	55
60		123	111	112	109	107	60
65		114	97	98.5	95	93	65
70			85.5	86.5	83.5	81.5	70
75			77	78.5	73	74.5	75
80				67.5	64	68	80
85				58.7	55.5	60.5	85
90				52.1	48.1	53.2	90
95				48.7	45.3	48.6	95
100					42.8	40.7	100
105					40.4	36	105
110					38.2	34.2	110
116						32.4	116
120						30.7	120
125						29	125
130						27.4	130
I	0	48/ 0	48/ 0/ 0	92/ 0/ 0	92/ 0/ 0	92/ 0/ 0	I
II	0	0/ 0	48/ 0/ 0	48/ 0/ 0	92/ 0/ 0	92/ 0/ 0	II
III	0	0/ 0	0/ 0/ 0	0/ 0/ 0	0/ 0/ 0	48/ 0/ 0	III
IV	0	0/ 0	0/ 0/ 0	0/ 0/ 0	0/92/ 0	0/92/48	IV
V	0	0/ 0	0/48/ 0	0/92/48	0/48/92	0/92/92	V
VI	0	0/48	0/48/92	0/48/92	0/48/92	0/48/92	VI

TAB 118007.1/2



53 ft - 276 ft



32'10" x 31'6"



360°



198420 lbs

85%

ft	155 ft	172 ft	189 ft	206 ft	223 ft	241 ft	258 ft	276 ft	ft
28	185								28
30	178	153							30
32	171	147							32
34	165	142	125						34
36	159	138	121						36
38	154	133	117						38
40	148	128	114	99.5	88.5				40
45	135	119	105	92.5	83				45
50	124	109	97.5	86	77.5	68.5			50
55	114	101	90.5	80	73	65	57.9	43.4	55
60	104	92.5	84.5	75	68.5	61.5	55.1	41	60
65	91.5	85.5	78.5	70	64	57.7	52.4	38.7	65
70	80.5	79	73.5	65.5	60.5	54.4	49.7	36.4	70
75	70.5	71.5	68	61	56.8	51.3	47.1	34.2	75
80	62	63.5	62.5	58.8	53.5	48.3	44.7	32.1	80
85	54.8	56	57.5	52.7	50.4	45.5	42.4	30.2	85
90	48.4	49.8	51.5	49.3	47.5	42.9	40.2	28.4	90
95	42.8	44.1	46	45.6	44.4	40.3	38.1	26.7	95
100	39	39	41	41.6	41.3	37.7	36.1	25	100
105	36.6	35.8	36.4	37.1	36.4	35.3	34	23.1	105
110	34.4	34.1	33.3	33.2	35.3	33.2	31.7	21.1	110
115	32.3	32.4	31.2	29.8	32	31.1	29.6	19.4	115
120	30.2	30.9	29.3	26.9	28.7	29.1	27.7	17.8	120
125	28.2	29.3	27.4	25.1	25.7	27.1	26	16.5	125
130	26.3	27.7	25.7	23.3	22.9	24.3	24.4	15.2	130
135	24.4	26.2	24	22.1	20.3	21.8	22.8	14	135
140	22.6	24.7	22.3	21	18.5	19.4	21.2	12.8	140
145	20.8	23.3	20.7	19.9	17.1	17.9	19.4	11.6	145
150	19.1	21.9	19	18.9	15.7	16.4	17.4	10.5	150
155		20.5	17.1	17.9	14.4	15	15.5	9.5	155
160		19.2	15.2	17	13.1	13.5	13.3	8.4	160
165			13.9	16	12	12.3	11.2	7.5	165
170			12.7	15.1	11.3	11.6	9.9	7	170
175			11.6	14.3	10.6	10.9	8.8	6.5	175
180			10.5	13.4	10	9.9	7.4	6	180
185				12.6	9.3	8.8	6.2		185
190				11.8	8.7	7.4	5		190
195				10.8	8.1	6.2			195
200					7.3	5			200
205					6.4				205
I	92/ 0/ 0	92/ 0/ 0	92/ 0/ 0	92/ 0/ 0	92/ 0	92/46	92	100	I
II	92/ 0/ 0	92/ 0/ 0	92/92/ 0	92/92/46	92/92	92/92	92	100	II
III	92/92/ 0	92/92/46	92/92/92	92/92/92	92/92	92/92	92	100	III
IV	0/92/92	46/92/92	46/92/92	92/92/92	92/92	92/92	92	100	IV
V	0/46/92	0/92/92	46/46/92	46/92/92	46/92	92/92	92	100	V
% VI	0/46/92	0/46/92	0/46/92	0/46/92	46/92	46/92	92	100	VI %

TAB 116007.2/3

Lifting heights. Hauteurs de levage.

LTM 1500

276 ft telescopic boom.
Flèche télescopique de 276 ft.

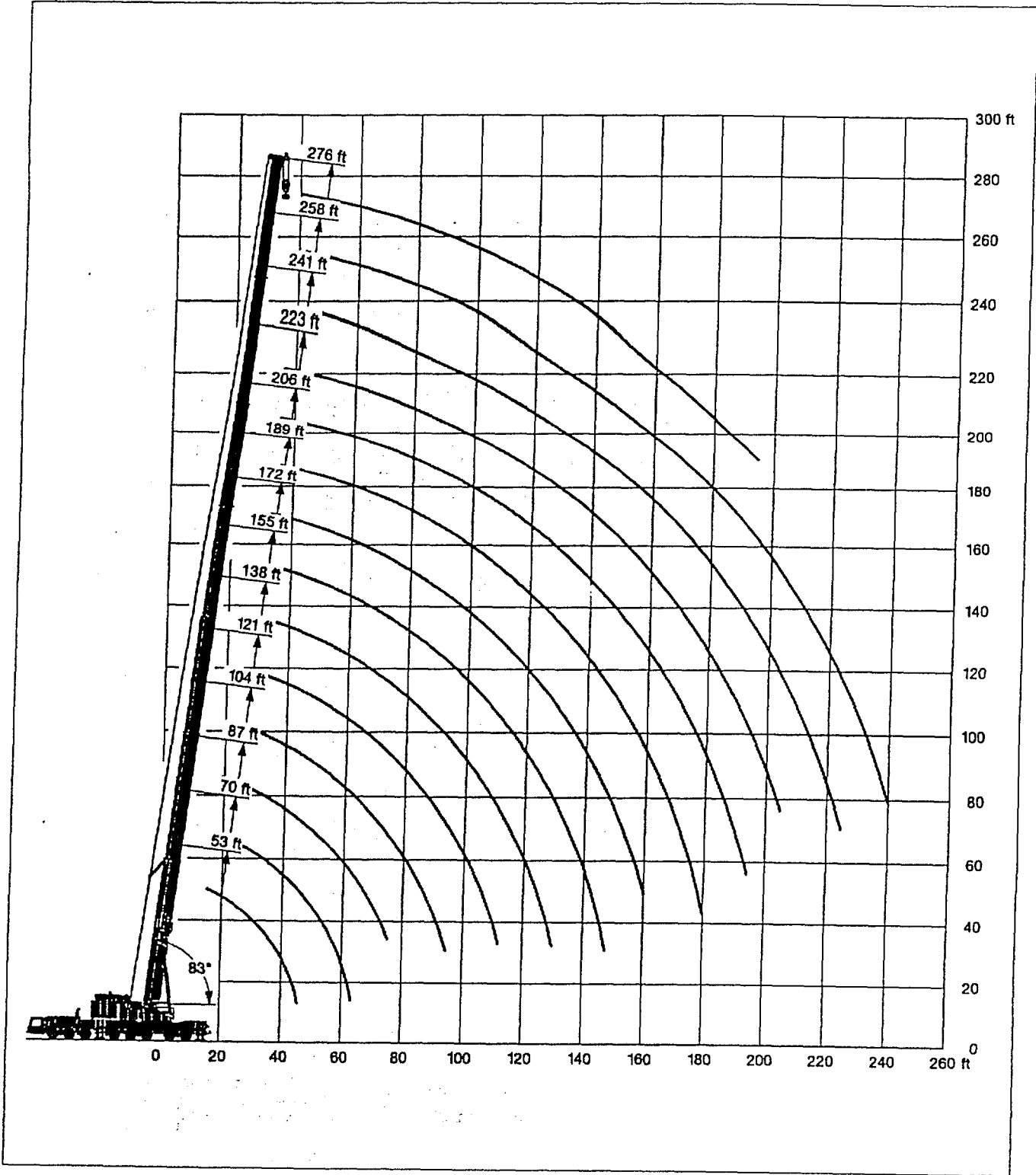

Lifting capacities on guyed telescopic boom. Forces de levage à la flèche télescopique haubanée.

LTM 1500



104 ft - 258 ft



32'10" x 31'6"



360°



398800 lbs



85%

ft	104 ft	121 ft	138 ft	155 ft	172 ft	189 ft	206 ft	223 ft	241 ft	258 ft	ft
20		376									20
22		373									22
24	394	367	302	250							24
26	378	358	299	248							26
28	358	342	297	245	203						28
30	335	325	294	243	201	172					30
32	317	306	289	241	199	170					32
34	301	291	279	239	198	169	140	120			34
36	287	277	267	236	197	168	139	120			36
38	273	263	254	234	195	167	138	119			38
40	260	250	243	230	194	166	137	118	99		40
45	232	223	217	210	191	163	134	116	97		45
50	206	202	195	191	182	159	132	114	95.5	80.5	50
55	184	181	177	174	170	155	130	112	94	79	55
60	164	162	161	159	157	149	128	110	92.5	78	60
65	148	146	147	146	144	141	125	108	90.5	76	65
70	134	131	132	134	133	133	122	105	88.5	74.5	70
75	121	119	120	122	123	122	118	103	86.5	73	75
80	109	107	108	111	113	114	112	101	85	72	80
85	99	97	98	101	103	106	105	99.5	83	70.5	85
90	90	88.5	89.5	92	94.5	97	98	92	81.5	69.5	90
95	75	80.5	81.5	84	86.5	89.5	91	92	80.5	68.5	95
100		73	74	76.5	79	82	83.5	86	79	67	100
105		66	67.5	70	72.5	75.5	77	80	77.5	66	105
110		57.8	61.5	64	66.5	69.5	71	74	75	64.5	110
115			54.8	58.3	61	64	65.5	68.5	70.5	63.5	115
120			47.6	53.2	55.9	58.9	60.5	63.5	65.5	62.5	120
125				48.5	51.2	54.2	56	58.8	60.5	61.5	125
130				44.2	46.9	50	51.7	54.6	56.5	58.3	130
135				40.2	42.9	46	47.8	50.7	52.6	54.7	135
140				35.1	39.2	42.3	44.1	47	48.9	51	140
145					35.4	38.8	40.6	43.5	45.4	47.6	145
150					30.2	35.6	37.4	40.3	42.3	44.4	150
155					25.1	32.5	34.4	37.3	39.3	41.4	155
160						28.8	31.5	34.5	36.5	38.6	160
165						24.6	26.9	31.8	33.8	36	165
170						20.5	26.3	29.3	31.3	33.5	170
175						16.6	23.4	27	28.9	31.1	175
180							20	24.7	26.7	28.9	180
185							16.3	22.4	24.5	26.6	185
190							12.7	19.7	22.5	24.7	190
195								16.7	20.5	22.8	195
200								13.7	18.8	21	200
205								10.7	16.7	19.2	205
210									14.9	17.4	210
215									13	15.7	215
220									10.7	14	220
225										12	225
230										9.8	230
235										7.7	235
240										5.6	240
I	46	92	92	92	92	92	92	92	92	92	I
II	46	46	92	92	92	92	92	92	92	92	II
III	46	46	46	92	92	92	92	92	92	92	III
IV	0	0	0	0	46	46	92	92	92	92	IV
V	0	0	0	0	0	46	46	46	92	92	V
% VI	0	0	0	0	0	0	0	46	46	92	VI %

Lifting capacities on guyed telescopic boom. Forces de levage à la flèche télescopique haubanée.

LTM 1500



104 ft - 258 ft



32'10" x 31'6"



360°



330700 lbs

85%

ft	104 ft	121 ft	138 ft	155 ft	172 ft	189 ft	206 ft	223 ft	241 ft	258 ft	ft
15	429										15
16	427										16
17	424										17
18	422										18
20	417	378									20
22	407	373									22
24	394	367	302	250							24
26	378	358	299	248							26
28	356	342	297	245	203						28
30	335	325	294	243	201	172					30
32	318	308	289	241	199	170					32
34	299	290	279	239	198	168	140	120			34
36	282	276	287	238	197	168	139	120			36
38	268	262	254	234	195	167	138	119			38
40	250	248	243	230	194	168	137	118	99		40
45	219	217	217	210	191	163	134	116	97		45
50	193	191	192	190	182	159	132	114	95.5	80.5	50
55	171	169	169	171	169	155	130	112	94	79	55
60	151	149	150	152	152	148	128	110	92.5	78	60
65	135	133	134	138	138	137	125	108	90.5	76	65
70	121	119	120	122	124	125	121	105	88.5	74.5	70
75	109	108	107	110	112	114	113	103	86.5	73	75
80	97.5	96.5	96.5	99	101	104	104	101	85	72	80
85	87.5	86	87	89	91.5	94.5	95.5	96	83	70.5	85
90	79	77.5	78.5	81	83.5	86.5	88	89	81.5	69.5	90
95	69	69.5	71	73	76	79	80.5	82.5	80	68.5	95
100		62.5	63.5	66	69	72	73.5	76.5	76.5	67	100
105		56.1	57.3	59.7	62.5	65.5	67	70	71.5	66	105
110		50.3	51.6	54.1	56.8	59.8	61.5	64.5	66	64.5	110
115			46.4	48.8	51.6	54.6	56.4	59.3	61	62	115
120			41.5	44	46.7	49.8	51.6	54.5	56.5	58.8	120
125				39.5	42.3	45.4	47.2	50.1	52	54.2	125
130				35.5	38.2	41.4	43.2	46.1	48.1	50.2	130
135				31.7	34.5	37.6	39.4	42.4	44.4	46.5	135
140				28.1	31	34.1	35.9	38.9	40.9	43.1	140
145					27.7	30.9	32.6	35.7	37.6	39.8	145
150					24.5	27.8	29.6	32.6	34.8	36.8	150
155					21.8	24.9	26.8	29.8	31.8	34	155
160						22.2	24.1	27.2	29.2	31.4	160
165						19.5	21.4	24.6	26.6	28.9	165
170						17	18.9	22.2	24.2	26.5	170
175						14.5	16.5	19.9	21.9	24.3	175
180							14.1	17.6	19.8	22.1	180
185							11.9	15.4	17.6	20.1	185
190							10.2	13.2	15.5	18.1	190
195								11.4	13.5	16.1	195
200								9.9	11.7	14.2	200
205								8.7	10.2	12.4	205
210									9.1	10.8	210
215									8	9.7	215
220									6.9	8.7	220
225										7.7	225
230										6.7	230
235										5.8	235
240										4.9	240
I	46	92	92	92	92	92	92	92	92	92	I
II	46	46	92	92	92	92	92	92	92	92	II
III	46	46	46	92	92	92	92	92	92	92	III
IV	0	0	0	0	46	46	92	92	92	92	IV
V	0	0	0	0	0	46	46	46	92	92	V
% VI	0	0	0	0	0	0	0	46	46	92	VI %

TAB 118040

Lifting heights. Hauteurs de levage.

LTM 1500

Guyed telescopic boom.
Flèche télescopique haubanée.

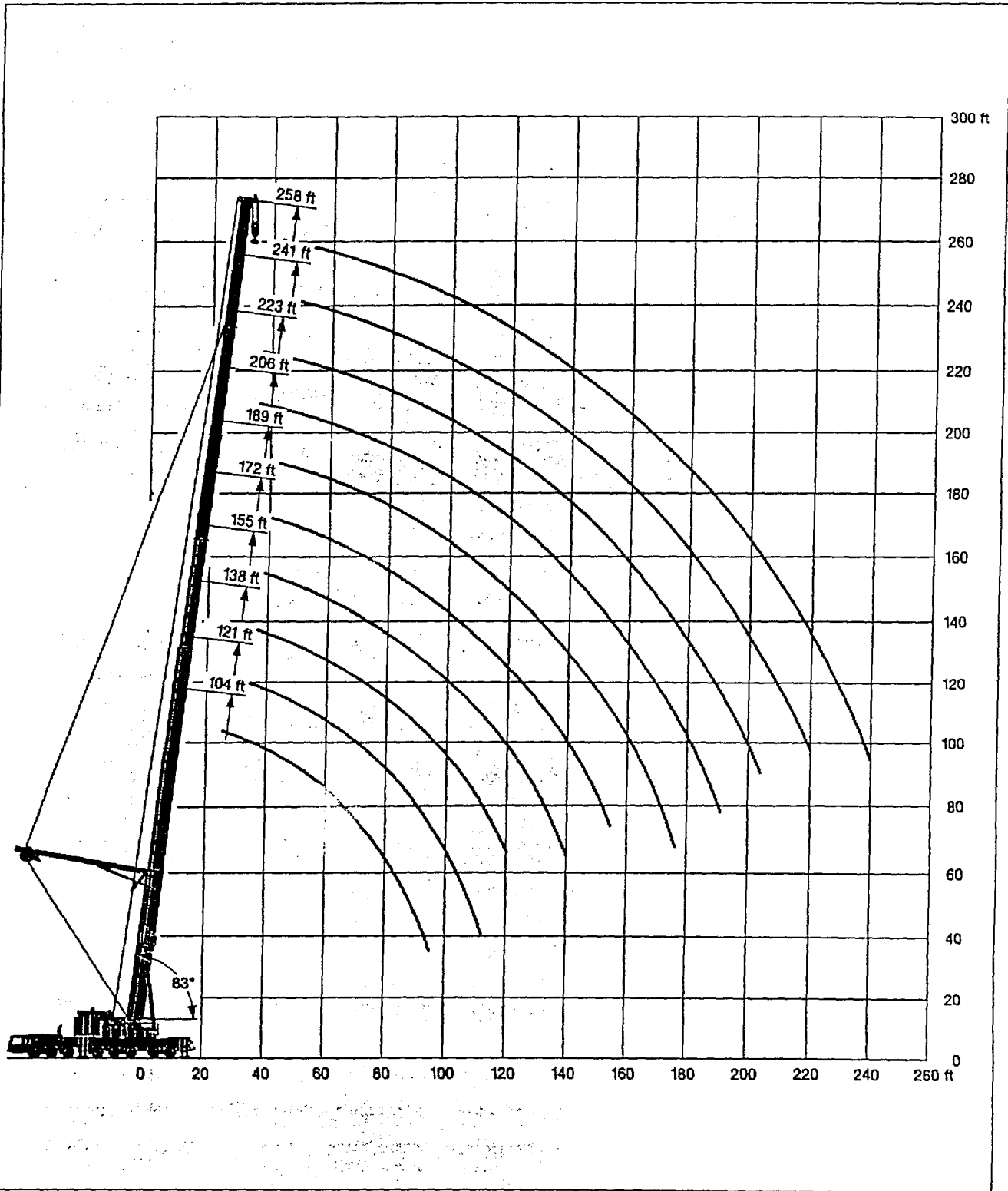

Lifting capacities on the lattice fly jib. Forces de levage à la fléchette treillis fixe.

LTM 1500



155 ft - 258 ft



0°

46 ft - 184 ft



32'10" x 31'6"



360°



330700 lbs

85%

ft	155 ft + 7 ft*							189 ft + 7 ft*							ft
	46 ft	69 ft	92 ft	115 ft	138 ft	161 ft	184 ft	46 ft	69 ft	92 ft	115 ft	138 ft	161 ft		
40	81.5	58.7													40
45	75.5	54.8													45
50	70.5	50.8	39.3	31.7				67	48.2						50
55	66	47.6	36.7	29.7	23.5			63	45.8	35.2					55
60	62.5	44.8	34.3	27.7	22	18.1	13.7	59.1	43.5	33.4	25.5	19.7			60
65	58.9	42.2	32.3	25.9	20.6	18.8	12.7	55.3	41.4	31.8	24.2	18.7			65
70	55.8	39.9	30.5	24.4	19.2	15.7	11.8	51.8	39.4	30.3	23	17.7	14.1		70
75	52.9	37.8	28.9	23.1	18.1	14.7	10.9	48.6	37.7	28.8	21.8	16.8	13.3		75
80	50.1	35.7	27.3	21.8	17	13.7	10	45.8	36	27.4	20.7	16	12.6		80
85	47.2	33.8	25.8	20.8	16.1	12.9	9.2	42.7	34.5	26.2	19.8	15.1	11.9		85
90	44.2	31.8	24.4	19.5	15.2	12.1		40.1	33.1	25	18.9	14.4	11.2		90
95	41.8	29.8	22.8	18.3	14.3	11.3		37.1	31.7	24	18	13.7	10.6		95
100	39.9	28.3	21.2	17	13.3	10.5		34.2	30.4	22.9	17.2	13	10		100
105	38.1	26.8	20	15.7	12.2	9.5		31.8	29.1	22	16.4	12.3	9.4		105
110	36.4	25.5	19	14.4	11.1	8.8		29.5	27.2	20.8	15.4	11.7	8.8		110
115	34.7	24.2	17.9	13.5	10.1	7.8		27.3	25.2	19.8	14.4	10.9	8.2		115
120	32.7	22.9	17	12.8	9.3	7		25.2	23.4	18.5	13.5	10.1	7.6		120
125	30.4	21.7	16	12.1	8.8			23.2	21.6	17.7	12.5	9.4	7		125
130	28.1	20.5	15.1	11.5	8.4			21.2	19.9	17	11.6	8.8	6.5		130
135	26.4	19.7	14.3	10.9	7.9			19.4	18.3	16.3	11.1	8.2			135
140	24.9	19.1	13.4	10.3	7.5			17.8	16.7	15.5	10.8	7.8			140
145	23.5	18.5	12.6	9.8	7.1			15.9	15.2	14.8	10.2	7.4			145
150	21.9	17.9	11.8	9.3	6.7			14.9	13.7	13.5	9.8	7.1			150
155	20.4	17.3	11.4	8.7	6.3			13.9	12.3	12.4	9.4	6.7			155
160	19	16.7	11	8.3	5.9			13	10.9	11.3	9	6.4			160
165	17.5	16.2	10.7	7.7	5.5			12.1	9.7	10.1	8.8	6.1			165
170	16.2	15.7	10.3	7.2	5.2			11.3	9	9.1	8.3	5.8			170
175	14.8	15.2	10	7				10.4	8.4	8	7.8	5.4			175
180	13.2	14.3	9.7	6.7				9.8	7.8	7	6.9	5.1			180
185	11.6	13.2	9.4	6.5				8.8	7.2	6.1	6.2	4.9			185
190	10.1	12.1	9.1	6.2				8.1	6.8	5.8	5.4	4.6			190
195		10.8	8.8	6				7.3	6	5.1	4.7				195
200		9.8	8.5	5.8				6.6	5.5	4.7					200
205		8.5	8.2	5.6				5.9	4.9						205
210		7.4	8	5.3				5.2							210
215		6.5	7.4	5.1				4.5							215
220			6.8	4.9											220
225			5.8	4.7											225
230			5	4.6											230
235			4.2	4.4											235
240				4.1											240
I			92							92					I
II			92							92					II
III			92							92					III
IV			0							46					IV
V			0							46					V
% VI			0							0					VI %

* adapter / pièce d'adaptateur

TAB 118057.1/2



155 ft - 258 ft



0°
46 ft - 184 ft



32'10" x 31'6"



360°



330700 lbs

85%

ft	223 ft + 7 ft*						258 ft + 7 ft*					ft
	46 ft	69 ft	92 ft	115 ft	138 ft	161 ft	46 ft	69 ft	92 ft	115 ft	138 ft	
55	47.2											55
60	44.9	38	29				32.2					60
65	42.8	36.4	27.9				30.9					65
70	40.2	34.9	26.9	20.1			29.8	24.7				70
75	37.8	33.2	25.8	19.3	15.7		28.2	23.5	19.3			75
80	35.7	31.4	24.8	18.4	15	10.5	26.8	22.3	18.4	15.5		80
85	33.6	29.7	23.9	17.5	14.4	10	25.4	21.1	17.4	14.7		85
90	31.7	28.1	23	16.6	13.7	9.4	24.1	20.1	16.5	13.9	10.8	90
95	29.8	26.5	22.1	15.7	13.1	8.9	22.9	19	15.8	13.1	10.1	95
100	27.9	24.9	21.2	14.8	12.6	8.5	21.8	18	14.7	12.2	9.4	100
105	25.7	23.2	20.2	15	12.1	8	20	16.7	13.6	11.4	8.8	105
110	23.8	21.3	18.6	14.4	11.6	7.5	18.3	15.4	12.6	10.6	8.2	110
115	21.5	19.4	16.9	13.6	11.1	7.1	16.7	14.1	11.6	9.8	7.6	115
120	19.8	17.6	15.5	12.7	10.6		15.1	12.8	10.6	9.1	7	120
125	18.1	15.9	14.4	11.7	10		13.6	11.5	9.5	8.4		125
130	16.8	14.2	13.3	10.4	9.4		12.6	10.2	8.5	7.7		130
135	15.2	13.1	12.3	9.5	8.8		11.6	9.2	7.7	7		135
140	13.9	12.1	11.3	8.7	8.2		10.7	8.4	7.1	6.2		140
145	12.8	11.2	10.4	8	7.3		9.8	7.7	6.4			145
150	11.3	10.4	9.5	7.3	6.6		9	7	5.8			150
155	10.1	9.8	8.8	6.7	6		8.2	6.3				155
160	9	8.8	7.7	6.1			7.4					160
165	7.8	8	6.9				6.6					165
170	6.7	7.2	6.1				5.8					170
175	6	6.5	5.3									175
180	5.4	5.8										180
I	92						92					I
II	92						92					II
III	92						92					III
IV	92						92					IV
V	46						92					V
% VI	46						92					VI %

*adapter / pièce d'adaptateur

Lifting capacities on the lattice fly jib. Forces de levage à la fléchette treillis fixe.

LTM 1500



155 ft - 258 ft



20°

48 ft - 115 ft



32'10" x 31'6"



360°



330700 lbs

85%

ft	155 ft + 7 ft*				189 ft + 7 ft*				223 ft + 7 ft*				258 ft + 7 ft*				ft
	48 ft	69 ft	92 ft	115 ft	48 ft	69 ft	92 ft	115 ft	48 ft	69 ft	92 ft	115 ft	48 ft	69 ft	92 ft	115 ft	
50	46.3				45.3												50
55	44																55
60	41.8	29.5			43.7				40.9								60
65	39.7	28			41.9				39.8								65
70	38.1	26.8			40.2	28.5			38.7				30				70
75	36.6	25.2	19.3		38.6	25.4			37.4	24.2			28.7				75
80	35.1	24	18.3		37.1	24.3	18.1		36.2	23.3			27.4	22.7			80
85	33.8	23	17.3		35.8	23.8	17.3		35.1	22.5			26	21.9			85
90	32.8	22.1	16.3	11.8	34.7	22.4	16.5		33.4	21.7	15.6		24.8	20.9			90
95	31.4	21.2	15.5	11.1	33.6	21.8	15.7	11.1	31.6	20.9	15	10.1	23.5	19.9	13.6		95
100	30.3	20.4	14.9	10.4	32.6	20.8	14.9	10.6	29.7	20.3	14.3	9.7	22.2	18.8	13.1		100
105	29.2	19.8	14.2	9.8	31.6	20.1	14.4	10.1	27.7	19.7	13.7	9.4	20.7	17.6	12.7	8.5	105
110	28.2	18.8	13.6	9.4	30.7	19.5	13.8	9.6	25.7	19.1	13.2	9	19.4	16.5	12.3	8.2	110
115	27.2	18.1	13.1	9	29.2	18.8	13.2	9.1	23.8	18.5	12.7	8.7	18.1	15.5	12	8	115
120	26.4	17.4	12.5	8.6	27.4	18.2	12.7	8.7	21.9	18	12.2	8.4	16.8	14.5	11.6	7.7	120
125	25.9	16.7	12	8.3	25.3	17.6	12.2	8.4	20	17.5	11.7	8.1	15.3	13.5	11.3	7.5	125
130	25.4	16	11.5	7.9	23.3	17	11.8	8.1	18.3	16.8	11.2	7.8	13.9	12.6	10.5	7.3	130
135	25	15.5	11	7.6	21.3	16.5	11.3	7.8	16.6	15.4	10.8	7.5	12.9	11.7	9.7	7	135
140	24.5	15.1	10.8	7.3	19.7	15.9	10.9	7.5	14.9	13.9	10.3	7.3	12	10.8	9	6.8	140
145	24	14.7	10.1	7	18.5	15.4	10.4	7.2	13.3	12.5	9.9	7	11.2	9.9	8.2	6.6	145
150	23.6	14.3	9.7	6.7	17.3	15	10.2	7	12.4	11	9.5	6.8	10.3	8.9	7.7	6.4	150
155	22.2	13.9	9.4	6.4	16.2	14.4	9.9	6.7	11.4	10.1	9.2	6.6	9.5	8.2	7.2	5.9	155
160	20.6	13.5	9.1	6.1	15.1	13.5	9.6	6.5	10.5	9.4	8.6	6.4	8.7	7.5	6.7	5.5	160
165	18.9	13.1	8.9	5.9	14.1	12.3	9.4	6.3	9.6	8.6	7.9	6.2	8	6.8	6.1		165
170	17.3	12.7	8.6	5.6	13.1	11.3	9.1	6	8.7	7.9	7.2	6	7.2	6.1	5.5		170
175	15.8	12.4	8.4	5.4	12.1	10.1	8.9	5.8	7.9	7.2	6.5	5.8	6.5	5.5	4.9		175
180	14.3	12	8.2	5.3	11.1	9	8.7	5.5	7.1	6.5	5.8	5.5	5.8				180
185		11.7	8	5.1	10.2	8.1	8.3	5.3	6.3	5.9	5.2	5.2					185
190		11.4	7.7	5	9.3	7.6	7.5	5.2	5.5	5.2	4.5	4.6					190
195		10.5	7.5	4.9	8.4	7	6.7	5	4.8								195
200		9.6	7.3	4.7	7.8	6.5	6	4.9									200
205		8.7	7.1	4.6	6.7	5.8	5.5	4.7									205
210			6.9	4.5	5.9	5.4	5.1	4.6									210
215			6.9	4.4	5.1	4.9	4.6	4.2									215
220			6.5	4.2													220
225			6	4.1		4.5											225
230				4													230
235				3.9													235
240				3.8													240
245				3.7													245
I		92				92				92				92			I
II		92				92				92				92			II
III		92				92				92				92			III
IV		0				46				92				92			IV
V		0				46				46				92			V
% VI		0				0				46				92			VI

* adapter / pièces d'adaptateur

TAB 118065.1/2/3/4



155 ft - 258 ft



40°
46 ft - 92 ft

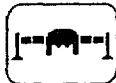

32'10" x 31'6"



360°



330700 lbs



85%

ft	155 ft + 7 ft*			189 ft + 7 ft*			223 ft + 7 ft*			258 ft + 7 ft*			ft
	46 ft	69 ft	92 ft	46 ft	69 ft	92 ft	46 ft	69 ft	92 ft	46 ft	69 ft	92 ft	
80	31.3												80
85	30.4												85
70	29.5												70
75	28.8			28.8			28.2						75
80	27.8	18.3		28.1			27.6			26.5			80
85	27	17.7		27.4			27			26			85
90	26.4	17.1		26.8	17.3		26.5			25.2			90
95	25.8	16.6		26.2	16.8		25.9	16.5		24			95
100	25.2	16.1	10.3	25.6	16.3		25.4	16.1		22.6	15.5		100
105	24.7	15.7	10	25.1	15.9	10	25	15.7		21.3	15.1		105
110	24.2	15.2	9.7	24.7	15.5	9.7	24.6	15.3		20.1	14.8		110
115	23.7	14.8	9.4	24.3	15.1	9.4	24.1	15	9.2	18.9	14.6		115
120	23.2	14.4	9.1	23.9	14.8	9.2	23.2	14.7	9	17.8	14.3	8.7	120
125	22.8	14	8.9	23.5	14.6	9	21.6	14.4	8.8	16.7	14.1	8.5	125
130	22.4	13.7	8.6	23.1	14.3	8.8	20	14.2	8.6	15.6	13.5	8.3	130
135	22.1	13.4	8.4	22.1	14	8.6	18.5	13.9	8.5	14.7	12.7	8.2	135
140	21.8	13.2	8.3	20.6	13.8	8.4	17	13.7	8.3	13.8	11.9	8.1	140
145	21.6	12.9	8.1	18.9	13.5	8.3	15.5	13.5	8.1	12.5	11.2	7.9	145
150	21.3	12.7	7.9	17.8	13.3	8.1	14.1	13.3	8	11.5	10.4	7.8	150
155		12.5	7.7	16.8	13.1	7.9	12.7	12.6	7.9	10.4	9.7	7.7	155
160		12.3	7.6	15.5	12.9	7.8	11.4	11.6	7.7	9.2	9	7.5	160
165		12.1	7.4	14.4	12.6	7.6	10.1	10.4	7.6	8.1	8.2	7.1	165
170		11.9	7.3	13.4	12.4	7.5	8.8	9.3	7.4	7.1	7.4	6.8	170
175		11.8	7.1	12.4	11.5	7.3	8	8.4	7.3	6.3	6.7	6.1	175
180			7	10.4	7.9	7.3	7.3	7.7	7.2	5.7	6	5.7	180
185			6.8		9.2	7	6.6	7	7		5.4	5.2	185
190			6.8		8.4	7	6	6.3	6.3		4.7	4.6	190
195			6.8		7.7	6.9	5.3	5.6	5.6				195
200						6.7		5	5				200
205						6.4							205
210						5.7							210
215						5.1							215
220						4.4							220
I		92			92			92			92		I
II		92			92			92			92		II
III		92			92			92			92		III
IV		0			46			92			92		IV
V		0			46			46			92		V
% VI		0			0			46			92		VI %

* adapter / pièce d'adaptateur

Lifting heights. Hauteurs de levage.

LTM 1500

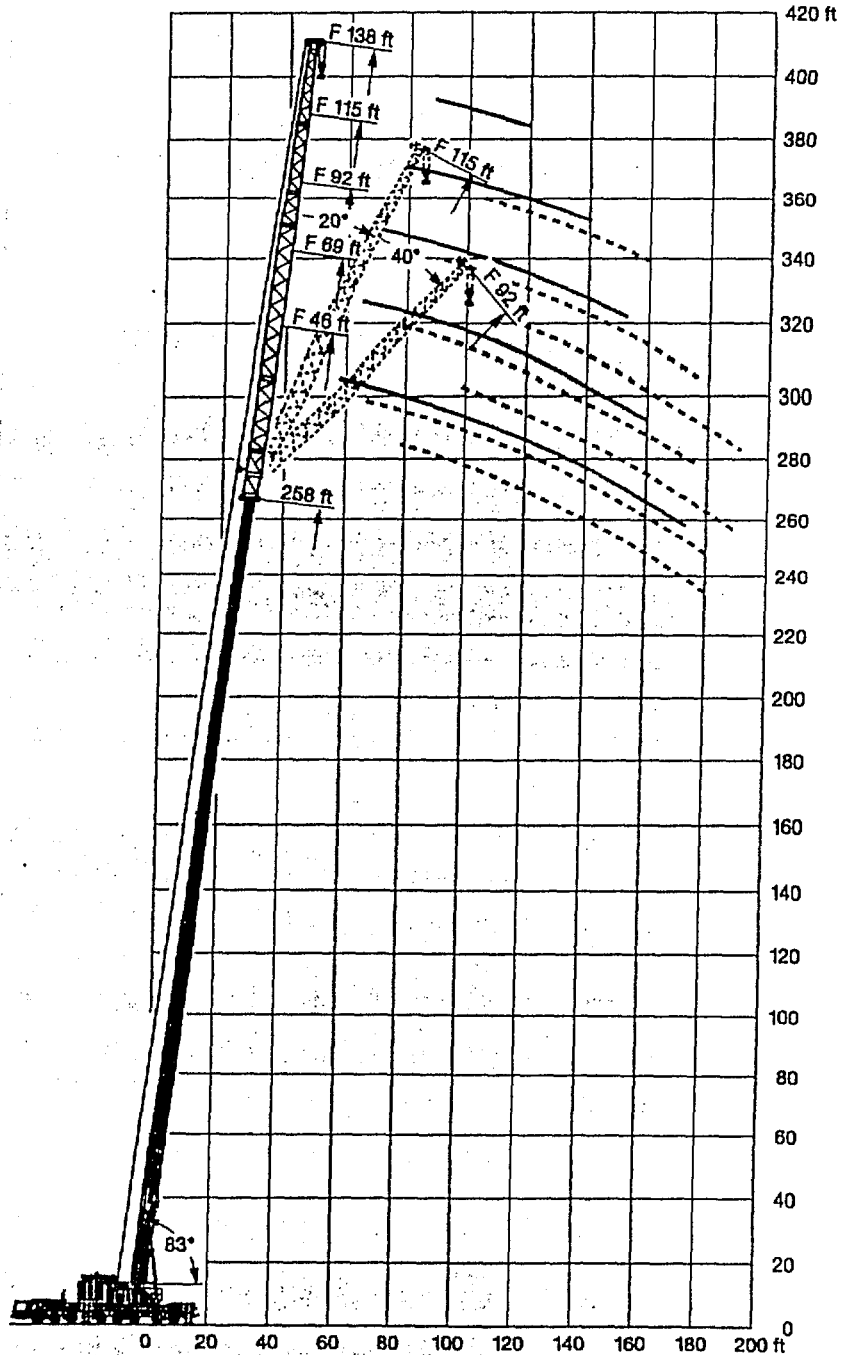

Lifting capacities on the lattice fly jib with guyed telescopic boom.

LTM 1500

Forces de levage à la flèche treillis fixe avec flèche télescopique haubanée.



155 ft - 258 ft



0°
46 ft - 161 ft



32'10" x 31'6"



360°



396800 lbs



85%

ft	155 ft + 7 ft*							189 ft + 7 ft*							ft
	46 ft	69 ft	92 ft	115 ft	138 ft	161 ft	184 ft	46 ft	69 ft	92 ft	115 ft	138 ft	161 ft	184 ft	
34	135														34
36	131														36
38	128														38
40	125	82.5	62												40
45	117	77	58.2												45
50	110	72	54.5	41.3				105	69.5						50
55	104	67.5	51	38.8	28.7			101	66.5	47.3	35.5				55
60	98.5	63.5	47.8	36.3	27	21	14.9	97	63.5	45.2	34	24.5			60
65	93.5	60	45.1	33.9	25.4	19.4	14	93	60.5	43.3	32.4	23.3			65
70	89	57	42.8	32.1	23.6	17.9	13.2	89.5	58.1	41.4	31	22.1	16.6		70
75	84.5	54	40.8	30.4	22.4	16.7	12.3	86	55.7	39.5	29.5	20.9	15.7	10.8	75
80	80.5	51.2	38.5	28.8	21.3	15.7	11.3	83	53.4	37.6	28.2	19.9	14.8	10.3	80
85	76.5	48.8	36.5	27.4	20.2	14.9	10.5	80	51.2	36	26.9	19	14	9.7	85
90	72.5	46	34.6	26	19.1	14	9.7	77	49.1	34.5	25.8	18.1	13.2	9.2	90
95	69	44	32.9	24.7	18.2	13.2	8.9	74	47.1	33.1	24.7	17.3	12.5	8.7	95
100	66.5	42.3	31.3	23.5	17.3	12.5	8.2	71.5	45.2	31.8	23.7	16.6	11.9	8	100
105	63.5	40.6	30.1	22.3	16.4	11.8		69	43.4	30.5	22.7	15.9	11.3		105
110	61	38.8	29	21.1	15.5	11.1		67	41.7	29.3	21.8	15.2	10.7		110
115	58.8	37.2	27.8	20.1	14.4	10.2		63.5	40.3	28.1	20.9	14.6	10.1		115
120	56.3	35.5	26.6	19.2	13.5	9.4		59.6	39.1	27.1	20	13.9	9.6		120
125	53.3	34	25.4	18.3	12.9	8.9		55	38	26.3	19.2	13.3	9		125
130	49.1	32.5	24.2	17.5	12.3	8.4		50.7	36.8	25.5	18.3	12.5	8.5		130
135	45.1	31.5	23.2	16.7	11.7	8		46.8	35.5	24.7	17.8	11.9	7.9		135
140	41.4	30.6	22.1	16	11.2	7.5		43.1	34.3	23.8	16.9	11.5	7.4		140
145	37.9	29.8	21.1	15.2	10.7	7.1		39.6	33.1	23	16.3	11	7.1		145
150	34.7	29	20.1	14.5	10.2	6.7		36.4	32	22.1	15.7	10.5	6.7		150
155	31.7	28.3	19.4	13.8	9.7	6.3		33.4	30.9	21.3	15.1	10.1	6.4		155
160	28.9	27.6	18.8	13.2	9.2	5.9		30.6	29.8	20.6	14.5	9.7	6.1		160
165	26.1	26.9	18.1	12.5	8.8	5.6		27.9	28.7	19.8	13.9	9.3	5.8		165
170	23.5	26.2	17.5	11.9	8.3	5.2		25.3	27.4	19.1	13.4	8.9	5.5		170
175	21.1	24.2	16.9	11.5	7.9			22.9	25.1	18.4	12.9	8.5	5.2		175
180	18.2	21.9	16.3	11.1	7.5			20.5	22.8	17.7	12.4	8.1	4.9		180
185	15.1	19.7	15.8	10.7	7.1			18.2	20.6	17.1	11.9	7.7			185
190	11.9	17.5	15.5	10.3	6.8			15.6	18.4	16.7	11.4	7.4			190
195		15.4	15.1	10	6.6			13.7	16.3	16.3	10.9	7			195
200		13.2	14.8	9.6	6.4			11.7	14.1	15.5	10.5	6.8			200
205		10.9	13.9	9.3	6.1			10.1	12.1	14.1	10.2	6.6			205
210			11.9	9	5.9			8.9	10.5	11.9	9.9	6.4			210
215			10.6	8.8	5.7			7.7	9.3	10.6	9.7	6.2			215
220			9.4	8.6	5.5			6	8.2	9.5	9.4	6			220
225			8.3	8.4	5.3				7.2	8.4	9	5.8			225
230				8.2	5				6.1	7.4	8.3	5.6			230
235				7.8	4.8				5.2	6.4	7.4	5.4			235
240				7	4.7					5.5	6.4	5.2			240
245				6.1	4.6					4.6	5.6	5			245
250					4.4						4.7	4.9			250
255					4.3						3.9	4.6			255
260					4.1							3.9			260
265					3.7										265
I				92							92				I
II				92							92				II
III				92							92				III
IV				0							46				IV
V				0							46				V
% VI				0							0				% VI

* adapter / pièce d'adaptateur

Lifting capacities on the lattice fly jib with guyed telescopic boom.

LTM 1500

Forces de levage à la flèche treillis fixe avec flèche télescopique haubanée.



155 ft - 258 ft



0°
46 ft - 161 ft



32'10" x 31'6"



360°



396800 lbs

85%

ft	223 ft + 7 ft*						258 ft + 7 ft*						ft
	46 ft	69 ft	92 ft	115 ft	138 ft	161 ft	46 ft	69 ft	92 ft	115 ft	138 ft	161 ft	
50	74	59.8											50
55	72	58.6	42.9										55
60	70.5	57.5	41.7	29.1	23		45.5	37.6					60
65	69	56	40.6	28.3	21.4		44.7	37					65
70	67	54.6	39.5	27.5	20.7	13.9	44	36.3	30.1				70
75	65.5	53	38.3	26.7	19.9	13.4	43	35.5	29.6	23.3			75
80	64	51.3	36.9	25.7	19	13	41.8	34.8	29	22.9	18.2	11.7	80
85	62.5	49.7	35.7	24.7	18.3	12.5	40.7	33.7	28.1	22.6	17.7	11.3	85
90	61	48.3	34.5	23.8	17.6	11.8	39.7	32.9	27.3	22.2	17.2	10.9	90
95	59.9	46.9	33.4	23	17	11.1	38.7	32.2	26.5	21.6	16.7	10.6	95
100	58.7	45.6	32.3	22.2	16.4	10.5	37.8	31.4	25.7	21	16.2	10.2	100
105	57.5	44.3	31.3	21.4	15.9	9.9	36.9	30.7	25	20.3	15.8	9.9	105
110	56.4	43.1	30.4	20.7	15.3	9.3	36	30.1	24.4	19.7	15.3	9.5	110
115	55.3	42	29.3	20	14.8	8.8	35.2	29.4	23.7	19.2	15	9.2	115
120	54.2	40.9	28.4	19.3	14.3	8.5	34.5	28.8	23.1	18.6	14.6	8.9	120
125	53	39.8	27.6	18.7	13.9	8.1	33.7	28	22.5	18.1	14.2	8.6	125
130	51.9	38.8	26.8	18.1	13.4	7.8	32.9	27.3	21.9	17.6	13.8	8.4	130
135	49.9	37.9	26.1	17.6	13	7.4	32.1	26.6	21.4	17.1	13.4	8	135
140	45.4	37.1	25.4	17	12.5	7.1	31.4	26	20.8	16.6	13	7.7	140
145	41.9	36.3	24.7	16.5	12.1	6.8	30.7	25.3	20.3	16.2	12.7	7.4	145
150	38.7	35.5	24	16	11.7	6.5	30	24.8	19.8	15.7	12.3	7.1	150
155	35.8	34.7	23.4	15.5	11.3	6.2	29.4	24.2	19.3	15.3	11.9	6.9	155
160	32.9	33.3	22.7	14.9	10.9	5.9	28.7	23.6	18.8	14.8	11.6	6.6	160
165	30.2	31.4	22	14.3	10.6	5.7	28.1	23.1	18.3	14.4	11.3	6.3	165
170	27.7	28.9	21.2	13.7	10.1	5.4	27.5	22.5	17.9	14	10.9	6.1	170
175	25.2	26.5	20.5	13.1	9.7	5.2	26.9	22	17.4	13.6	10.6	5.8	175
180	22.9	24.1	19.7	12.6	9.3	4.9	26.3	21.5	16.9	13.2	10.3	5.6	180
185	20.7	21.9	19.1	12.1	8.9	4.7	25.7	21	16.4	12.8	10	5.3	185
190	18.5	19.8	18.6	11.6	8.5	4.4	25	20.5	16	12.4	9.7	5.1	190
195	16.3	17.7	18.2	11.4	8.2		24.4	20	15.6	12	9.4	4.9	195
200	14.2	15.6	18.9	11.1	7.8		23.8	19.3	15.1	11.7	9.1	4.7	200
205	12.1	13.5	18	10.8	7.4		23.2	18.6	14.6	11.3	8.9	4.5	205
210	10.5	11.3	18.9	10.5	7.1		22.6	17.9	14.1	11	8.6	4.3	210
215	9.3	10.2	18.2	10.2	6.7		22	17.2	13.6	10.7	8.3	4	215
220	8.2	9.1	18	9.9	6.4		21.4	16.5	13.1	10.4	8.1		220
225	7.1	8	17.4	9.4	6		20.8	15.8	12.6	10	7.9		225
230	6.1	7	16.8	8.9	5.7		20.2	15.1	12.1	9.7	7.6		230
235	5.1	6	16.2	8.4	5.3		19.6	14.4	11.6	9.3	7.4		235
240	4.2	5.1	15.6	7.9	5		19	13.7	11.1	9	7		240
245		4.2	15	7.4	4.6		18.4	13	10.6	8.5	6.5		245
250			14.4	6.9	4.3		17.8	12.3	10.1	8	6.1		250
255			13.8	6.4	3.9		17.2	11.6	9.6	7.5	5.6		255
260			13.2	5.9			16.6	10.9	9.1	7	5.1		260
I			92						92				I
II			92						92				II
III			92						92				III
IV			92						92				IV
V			46						92				V
VI			46						92				VI

* adapter / pièce d'adaptateur



155 ft - 258 ft



20°
46 ft - 115 ft



32'10" x 31'6"



360°



366800 lbs



85%

ft	155 ft + 7 ft*				166 ft + 7 ft*				223 ft + 7 ft*				258 ft + 7 ft*				ft
	46 ft	69 ft	92 ft	115 ft	46 ft	69 ft	92 ft	115 ft	46 ft	69 ft	92 ft	115 ft	46 ft	69 ft	92 ft	115 ft	
50	55.2																50
55	53.4				52.4												55
60	51.6	32.9			51				50.7								60
65	50	31.7			49.7				49.7								65
70	48.7	30.6			48.5	30.3			48.6								70
75	47.4	29.6	21		47.4	29.4			47.7	29			42.2				75
80	46.3	28.6	20		46.3	28.5	20.8		46.8	28.2			41.3				80
85	45.2	27.8	19.2		45.3	27.7	19.4		45.9	27.5			40.2				85
90	44.2	27	18.3	12.8	44.5	27	18.6		45.1	26.9	17.7		39.1	27.9			90
95	43.2	26.3	17.6	12.2	43.6	26.4	17.9	11.8	44.4	26.3	17		38.2	27.4			95
100	42.3	25.7	17.1	11.5	42.8	25.8	17.2	11.3	43.7	25.7	16.5	10.4	37.2	26.9	17.4		100
105	41.4	25	16.6	10.9	42.1	25.2	16.8	10.7	43	25.2	16.1	9.9	36.3	26.4	17		105
110	40.6	24.4	16.1	10.6	41.4	24.7	16.3	10.2	42.4	24.8	15.7	9.6	35.5	26	16.6		110
115	39.8	23.9	15.7	10.3	40.7	24.2	15.9	9.7	41.8	24.3	15.4	9.3	34.7	25.5	16.3	9.7	115
120	39.1	23.3	15.2	10	40	23.7	15.5	9.3	41.2	23.9	15	9	33.9	25.1	16	9.5	120
125	38.6	22.7	14.8	9.7	39.4	23.2	15.1	9.1	40.6	23.4	14.7	8.8	33.1	24.7	15.6	9.3	125
130	38.1	22.2	14.4	9.5	38.8	22.8	14.8	8.9	40.1	23.1	14.4	8.6	32.4	24.4	15.3	9.1	130
135	37.6	21.9	14	9.2	38.2	22.3	14.4	8.6	39.5	22.7	14.1	8.3	31.7	24	15	8.9	135
140	37.2	21.5	13.6	9	37.7	21.9	14.1	8.4	39	22.3	13.8	8	31	23.6	14.8	8.7	140
145	36.7	21.2	13.3	8.7	37.4	21.5	13.8	8.2	38.5	21.9	13.6	7.8	30.3	23.3	14.5	8.5	145
150	36.3	20.9	12.9	8.5	37.1	21.2	13.5	8.1	38.2	21.6	13.3	7.7	29.7	23	14.3	8.4	150
155	34.4	20.6	12.7	8.3	36	21	13.1	7.9	37.9	21.3	13.1	7.5	29.1	22.7	14	8.2	155
160	31.8	20.3	12.5	8.1	33.9	20.7	12.9	7.7	36.3	21	12.8	7.4	28.5	22.3	13.8	8.1	160
165	28.8	20	12.3	7.8	31	20.5	12.7	7.5	33.5	20.8	12.6	7.3	27.9	21.9	13.6	8	165
170	26	19.8	12.1	7.6	28.3	20.3	12.5	7.4	30.6	20.5	12.4	7.1	27.4	21.4	13.4	7.9	170
175	23.4	19.5	11.9	7.5	25.7	20.1	12.4	7.2	28.3	20.3	12.3	7	26.8	21	13.2	7.8	175
180	20.8	19.4	11.7	7.4	23.2	19.8	12.2	7.1	25.9	20.1	12.1	6.9	26.2	20.5	13	7.7	180
185		19.4	11.6	7.3	20.8	19.6	12	6.9	23.5	19.9	11.9	6.8	25.4	20	12.8	7.5	185
190		19.4	11.4	7.2	18.5	19.4	11.9	6.8	21.3	19.7	11.7	6.7	23.8	19.6	12.6	7.4	190
195		18.1	11.2	7.1	16.3	19.2	11.7	6.7	19.1	19.5	11.6	6.6	21.7	19.1	12.5	7.3	195
200		16.2	11.1	6.9	13.9	17.9	11.6	6.6	16.9	18.9	11.4	6.5	19.6	18.7	12.3	7.2	200
205		13.9	10.9	6.8	11.7	15.8	11.4	6.5	14.8	17.6	11.2	6.3	17.6	18.3	12.1	7.1	205
210			10.8	6.7	10.1	13.7	11.3	6.4	12.6	15.6	11	6.2	15.7	17.8	12	7	210
215			10.8	6.6	8.8	11.7	11.1	6.3	10.9	13.5	10.9	6.1	13.6	15.8	11.8	6.9	215
220			10.8	6.5		10.2	11	6.2	9.8	11.7	10.7	6	11.8	13.9	11.6	6.8	220
225			10.3	6.4		8.9	10.7	6.1	8.4	10.2	10.6	5.9	10.3	12	11.4	6.7	225
230				6.3		7.8	10	6	7.2	9.1	10.4	5.9	9.2	10.5	11.2	6.6	230
235				6.3		6.6	8.9	6	5.2	8	8.6	5.8	8.2	9.5	10.4	6.5	235
240				6.2			7.8	5.9		6.9	8.7	5.7	7.2	8.4	9.5	6.4	240
245				6.2			6.7	5.8		5.9	7.7	5.6	6.1	7.5	8.5	6.3	245
250				6.2			5.8	5.7		5	6.7	5.5		6.5	7.5	6.2	250
255				6			4.8	5.6		4	5.7	5.4		5.6	6.6	6.1	255
260								5.3			4.8	5.4		4.7	5.7	6	260
265								4.7			3.9	5.1			4.9	5.9	265
270												4.5				5.5	270
275												3.7				4.7	275
280															3.9		280
I				92				92				92			92		I
II				92				92				92			92		II
III				92				92				92			92		III
IV				0				46				92			92		IV
V				0				46				48			92		V
% VI				0				0				46			92		VI %

* adapter / pièce d'adaptateur

Lifting capacities on the lattice fly jib with guyed telescopic boom.

LTM 1500

Forces de levage à la fléchette treillis fixe avec flèche télescopique haubanée.



155 ft - 258 ft



40°
46 ft - 92 ft



32'10" x 31'6"



360°



396800 lbs

85%

ft	155 ft + 7 ft*			199 ft + 7 ft*			223 ft + 7 ft*			258 ft + 7 ft*			ft
	46 ft	69 ft	92 ft	46 ft	69 ft	92 ft	46 ft	69 ft	92 ft	46 ft	69 ft	92 ft	
60	34.5												60
65	34												65
70	33.8			33.3									70
75	33.2			33			32.1						75
80	32.9	17.9		32.7			31.9						80
85	32.5	17.6		32.5			31.7						85
90	32.4	17.4		32.2	16.7		31.5			32.5			90
95	32.2	17.2		32	16.5		31.3	16.7		32.3			95
100	32.1	17	10.4	31.9	16.4		31.1	16.4		32.2			100
105	32	16.9	10.1	31.8	16.2	10	31	16.2		32	17.8		105
110	31.9	16.8	9.8	31.8	16.1	9.7	31	16		32	17.7		110
115	31.8	16.6	9.6	31.8	16	9.5	31	15.8	9.3	32	17.6		115
120	31.6	16.5	9.4	31.7	15.9	9.3	31	15.8	9.1	32	17.5		120
125	31.5	16.4	9.3	31.7	15.9	9.2	31	15.6	8.9	32	17.5	9.2	125
130	31.4	16.3	9.3	31.7	15.8	9.1	31	15.5	8.7	31.9	17.4	9.1	130
135	31.4	16.1	9.2	31.7	15.7	9.1	31	15.4	8.6	31.5	17.3	9	135
140	31.4	16.1	9.2	31.6	15.7	9	31	15.4	8.6	30.9	17.3	9	140
145	31.4	16.1	9.1	31.6	15.6	9	31	15.3	8.5	30.3	17.2	8.9	145
150	31.4	16.1	9.1	31.6	15.6	8.9	31	15.2	8.5	29.7	17.2	8.9	150
155		16.1	9	31.6	15.5	8.9	31	15.2	8.4	29.1	17.1	8.8	155
160		16.1	9	31.6	15.5	8.8	31	15.2	8.4	28.5	17.1	8.8	160
165		16.1	8.9	31.3	15.4	8.8	31	15.2	8.4	27.9	17	8.8	165
170		16.1	8.9	30	15.4	8.7	31	15.2	8.3	27.4	17	8.7	170
175		16.1	8.8	27.5	15.4	8.7	29.8	15.2	8.3	26.8	17	8.7	175
180			8.8		15.4	8.7	27.8	15.2	8.3	26.3	17	8.7	180
185			8.8		15.4	8.7	25.3	15.2	8.3	25.8	17	8.7	185
190			8.8		15.4	8.7	22.9	15.2	8.3	25.4	17	8.7	190
195			8.8		15.4	8.7	20.7	15.2	8.3	23.4	17	8.7	195
200						8.7		15.2	8.3	21.4	17	8.7	200
205						8.7		15.2	8.3	19.3	17	8.7	205
210						8.7		15.2	8.3	17.2	17	8.6	210
215						8.7		15.2	8.3	15.2	17	8.6	215
220						8.7		13.8	8.3	13.1	16.1	8.6	220
225									8.3		14.5	8.6	225
230									8.3		12.5	8.6	230
235									8.3		11	8.6	235
240									8.3		9.7	8.6	240
245												8.6	245
250												8.6	250
255												8.2	255
260												7.4	260
265												6.4	265
I		92			92			92			92		I
II		92			92			92			92		II
III		92			92			92			92		III
IV		0			46			92			92		IV
V		0			46			46			92		V
% VI		0			0			46			92		VI

* adapter / pièces d'adaptateur

Lifting heights. Hauteurs de levage.

LTM 1500

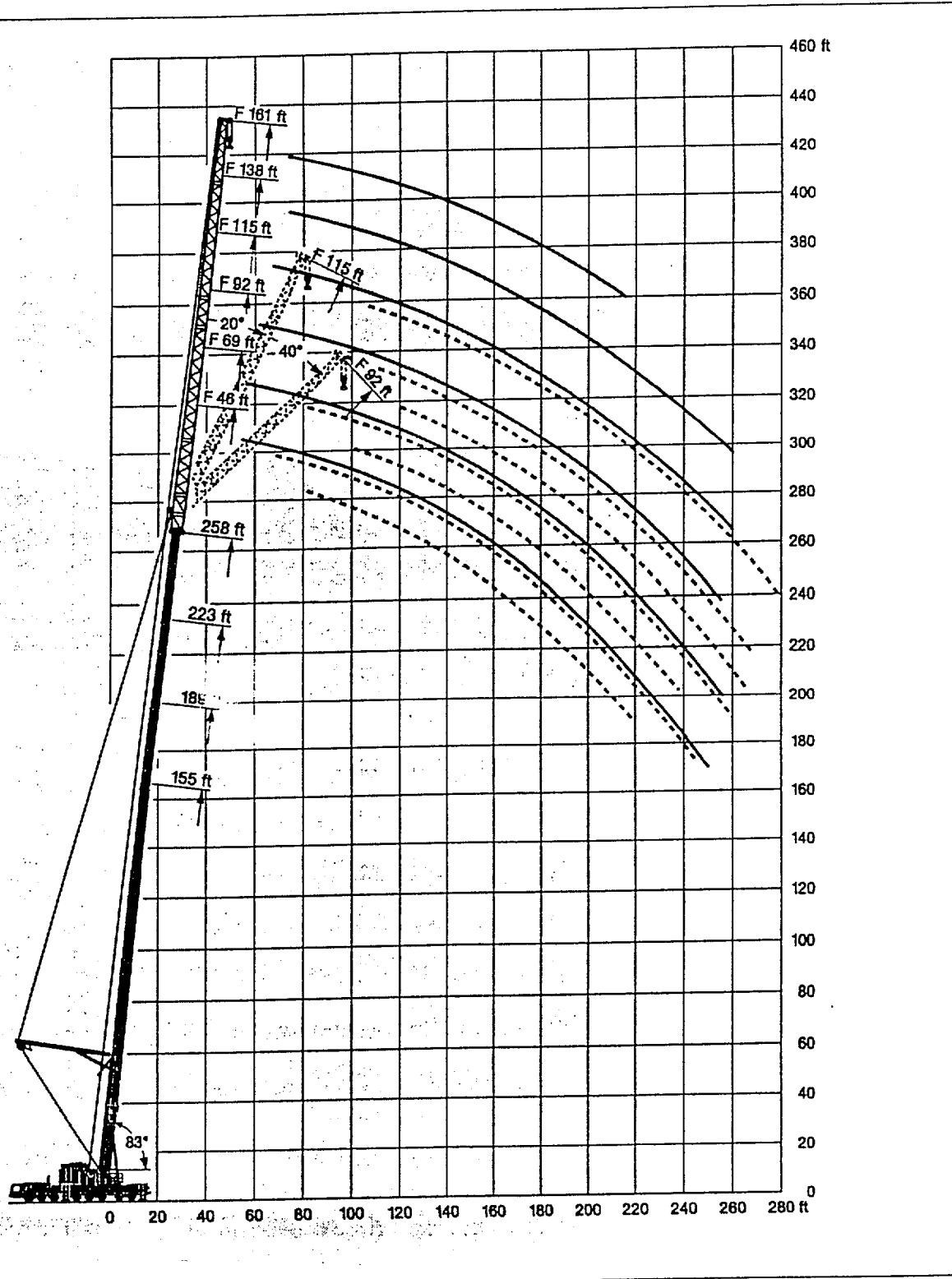

Lifting capacities on the luffing lattice jib.

Forces de levage à la fléchette treillis relevable.

LTM 1500



83°
53 ft - 258 ft



69 ft - 299 ft

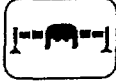

32'10" x 31'6"



360°



330700 lbs

85%

ft	53 ft + 13 ft*											87 ft + 13 ft*											ft	
	69ft	92ft	115ft	138ft	161ft	184ft	207ft	230ft	253ft	276ft	299ft	69ft	92ft	115ft	138ft	161ft	184ft	207ft	230ft	253ft	276ft	299ft		
50	133																						50	
55	124	120										145												55
60	119	112	108	104								140												60
65	114	105	102	98								138												65
70	114	103	96	92	88.5							133	115											70
75	114	102	91	87	82	73						126	112	105	97.5	85								75
80		102	86.5	83	78	70.5	59.9					109	99.5	94	82.5	68.5								80
85		102	84.5	78.5	74.5	68	58					107	94.5	90	80	67								85
90		102	83.5	78	71	65.5	58.2	45.4				102	93	88.5	78	65.5	53.9							90
95		100	83	73	68	63	54.8	44.3	35.5			96	88	83.5	75.5	64.5	53.1	41.7						95
100			82	71.5	65.5	60.5	53	43.8	34.8	28.8		91	89	81	73.5	63	52.3	41.1	32.5					100
105			81	71	62.5	58.3	51.4	42.4	34	28.3	19.8		84.5	79.5	71	61.5	51.8	40.5	31.9	24.4				105
110			80.5	71	61	58.2	49.9	41.8	33.8	25.7	19.2		80.5	78	69	60.5	50.8	39.9	31.5	24				110
115			79.5	70.5	59.8	54.1	48.3	40.8	32.8	25.2	18.7		78.5	75	67.5	58.9	49.8	39.3	31	23.8	17.7			115
120			74.5	70.5	65.8	62.4	48.8	39.8	32	24.7	18.3		73	71.5	68.5	57.6	48.7	38.8	30.5	23.2	17.3		120	
125			70	67.8	61.2	45.4	38.8	31.3	24.8	17.9			68	68	58.4	47.7	38.2	30.1	22.9	17			125	
130			69	66.6	60.8	44.1	37.7	30.8	23.7	17.5			66	63.5	55.2	46.7	37.7	29.7	22.5	16.7			130	
135			68.5	65.7	49.9	43.1	36.9	30	23.8	17.1			62	60.5	54.2	45.7	37.1	29.3	22.2	16.3			135	
140			62	64.9	49.3	42.5	36	29.3	22.7	16.8			59.4	57.9	53.4	44.8	36.8	28.9	21.8	16			140	
145			64	48.8	42.1	35.2	28.7	22.8	16.4				58.9	55.4	53	44	36.1	28.5	21.5	15.7			145	
150			59	48.3	41.8	34.4	28.2	21.8	16.1				64.8	53.3	51.7	43.6	35.7	28.2	21.2	15.4			150	
155			52	47.7	41.5	33.8	27.6	21.4	15.7				51.2	49.7	43.5	35.2	27.8	20.9	15.1				155	
160			51.4	47.1	41.2	33.4	27	20.9	15.4				49.1	47.6	43.5	34.8	27.5	20.6	14.9				160	
165			49.5	46.7	40.9	32.1	26.5	20.5	15.1				47.2	45.7	43.3	34.6	27.1	20.3	14.6				165	
170			40.7	46.7	40.6	32.8	26.1	20.1	14.8				45.4	43.9	42.4	34.5	26.8	20	14.3				170	
175				45.5	40.4	32.5	25.8	19.7	14.5					42.2	40.8	34.4	26.5	19.7	14.1				175	
180				43.9	40.1	32.8	25.5	19.4	14.2						40.5	39.2	34.3	26.3	19.4	13.9			180	
185				41.2	39.6	31.9	25.3	19	13.9					39	37.7	34.2	26.2	19.2	13.7				185	
190				38.1	38.8	31.7	25	18.8	13.6					37.8	36.3	33.8	25.8	19.2	13.7				190	
195					38.2	31.4	24.8	18.8	13.4					38.2	34.9	33.1	25.4	18.9	13.6				195	
200						38.9	31.3	24.6	18.8	13.3						33.6	32	25.1	18.8	13.4			200	
205						34.8	30.9	24.3	18.8	13.2						32.4	30.8	24.8	18.3	13.1			205	
210						30.2	30.7	24.1	18.8	13.1						31.2	29.6	24.4	18	12.9			210	
215						25.9	30.5	23.9	18.8	12.8						30.2	22.5	24.1	17.8	12.7			215	
220							30	23.7	18.7	12.6							27.6	23.8	17.6	12.5			220	
225							29.3	23.5	18.6	12.3							26.7	23.5	17.2	12.2			225	
230							28.2	23.3	18.3	12.1							25.7	23.2	17	12			230	
235							25.1	23	18.1	11.9							24.8	22.9	16.8	11.8			235	
240								22.6	17.8	11.7							23.9	22.1	16.5	11.6			240	
245								22.4	17.5	11.4								21.2	16.3	11.5			245	
250								22	17.3	11.2								20.4	16.1	11.3			250	
255								20.2	17	11								19.6	15.8	11.1			255	
260							16.7	16.8	10.8									18.8	15.6	10.9			260	
265								16.8	10.6										15.4	10.7			265	
270								16.3	10.4										15.2	10.6			270	
275								15.9	10.2										14.9	10.4			275	
280								13.6	10										14.3	10.2			280	
285									9.8										13.8	10			285	
290									9.5											9.8			290	
295									9.3											9.6			295	
300									9.3											9.4			300	
305									8.7											9.3			305	
I						0														46			I	
II						0														46			II	
III						0														0			III	
IV						0														0			IV	
V						0														0			V	
VI						0														0			VI	

* adapter / pièce d'adaptateur

TAB 118126.1/2/3/4



83°
53 ft - 258 ft



69 ft - 299 ft



32'10" x 31'6"



360°



330700 lbs

85%

ft	121 ft + 13 ft*													155 ft + 13 ft*													ft
	69ft	92ft	115ft	138ft	161ft	184ft	207ft	230ft	253ft	276ft	299ft	69ft	92ft	115ft	138ft	161ft	184ft	207ft	230ft	253ft	276ft	299ft					
60	131																						60				
65	128																							65			
70	117																							70			
75	112	105																						75			
80	107	99.5	93.5	83.5																				80			
85	102	95.5	90	81.5																				85			
90		91.5	86.5	79	69	57.5																		90			
95		88	83.5	76.5	67	56.4	46.2																	95			
100		84.5	81.5	74	65.5	55.2	45.6	35.6																100			
105			79	71.5	64	54	45	35.6	27.6															105			
110			75.5	69.5	62.5	52.9	44.5	35.1	27.4															110			
115			72	67.5	61	51.8	43.8	34.7	27.2	20.6														115			
120			68.5	66	58.5	50.8	43	34.3	26.9	20.4	15													120			
125			65	63.5	56.2	48.8	42.2	34	26.8	20.2	14.7													125			
130			62	60.5	57.1	48.9	41.5	33.5	26.4	20	14.5													130			
135				58	55.8	48	40.8	33	26.1	19.7	14.3													135			
140				55.8	54.1	47.3	40.1	32.5	25.7	19.5	14.1													140			
145				53.4	51.9	46.4	39.4	32	25.4	19.2	13.9													145			
150				51.2	49.7	45.7	38.8	31.8	25.1	19	13.7													150			
155				47.8	46	38.3	31.1	24.8	18.7	13.4														155			
160				45.7	43.8	37.9	30.7	24.4	18.5	13.2														160			
165				43.8	41.8	37.4	30.3	24.1	18.2	13														165			
170				42.1	40.1	37	29.9	23.7	18	12.8														170			
175				40.5	38.5	36.6	29.6	23.4	17.8	12.6														175			
180					36.9	35.7	29.3	23.1	17.6	12.4														180			
185					35.5	34.6	29	22.9	17.4	12.2														185			
190					34.1	33.2	28.7	22.7	17.2	12.1														190			
195					32.9	31.9	28.5	22.6	16.9	11.9														195			
200						30.7	28.1	22.5	16.7	11.7														200			
205						29.5	27.3	22.4	16.6	11.6														205			
210						28.4	26.8	22.3	16.5	11.5														210			
215						27.6	26.5	22	16.3	11.5														215			
220						26.7	24.5	21.7	16.2	11.4														220			
225							23.5	21.5	16.1	11.3														225			
230							22.5	21.2	16	11.1														230			
235							21.7	20.3	15.9	11														235			
240							20.8	19.4	15.8	10.8														240			
245								18.5	15.6	10.7														245			
250								17.7	15.4	10.6														250			
255								16.9	14.5	10.4														255			
260								16.1	13.7	10.3														260			
265								15.4	12.9	10.2														265			
270									12.2	10.1														270			
275									11.4	9.9														275			
280									11	9.6														280			
285									10.6	9.2														285			
290										8.8														290			
295										8.4														295			
300										8														300			
305										7.7														305			
310										7.4														310			
315																								315			
320																								320			
I						92											92							I			
II						46											46							II			
III						46											46							III			
IV						0											0							IV			
V						0											0							V			
% VI						0											0							% VI			

* adapter / pièce d'adaptateur

Lifting capacities on the luffing lattice jib. Forces de levage à la flèche treillis relevable.

LTM 1500



63°
53 ft - 258 ft



69 ft - 276 ft

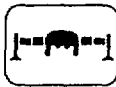

32'10" x 31'6"



360°



330700 lbs



85%

ft	189 ft + 13 ft*											223 ft + 13 ft*							258 ft + 13 ft*					ft
	69ft	92ft	115ft	138ft	161ft	184ft	207ft	230ft	253ft	276ft	69ft	92ft	115ft	138ft	161ft	184ft	207ft	230ft	69ft	92ft	115ft	138ft	161ft	
75	58.8										38.9								23.2					75
80	55.5	51.2									37								22.1					80
85	52.5	48.8									35.1	31.1							21					85
90	49.8	46.5	43								33.2	29.7	28.5						19.9	15.7				90
95		44.4	41.4	38.8								28.2	25.4	21.5					14.7	11.9	9.4			95
100		42.6	39.6	35.6	30.6	25.8						26.8	24.3	20.6	16.8	12.8			13.8	11.2	8.9	6.8		100
105		41.2	38	34.5	29.7	25.1	20.4					25.3	23.1	19.7	16.2	12.2			12.8	10.7	8.5	6.2		105
110		39.9	36.4	33.2	28.9	24.5	19.8					23.9	22.1	18.8	15.4	11.5	8.6		11.9	10.1	8.1	5.9		110
115		38.6	35	32	28	23.7	19.3	15.3				21	18	14.7	10.9	8.2	5.8		11	9.8	7.7	5.8		115
120			33.6	30.7	27	22.8	18.7	15	10.6															120
125			32.3	29.5	26	22	17.9	14.5	10.5	6.8									9.1	7.3	5.3			125
130			31	28.5	25.1	21.2	17.1	14	10.2	6.8									8.6	6.9	4.9			130
135			29.9	27.6	24.1	20.4	16.4	13.5	9.9	6.8									8	6.5	4.6			135
140				26.8	23.2	19.7	15.7	13	9.7	6.8									7.8	6.2	4.3			140
145				25.9	22.3	19	15	12.5	9.4	6.8										5.8	4			145
150				25.2	21.5	18.3	14.3	12	9.1	6.3									5.4	3.7				150
155				24.4	20.7	17.6	13.7	11.5	8.8	6.1									5.1	3.4				155
160				23.7	19.9	16.9	13.1	11	8.5	5.9									4.8	3.1				160
165					19.2	16.3	12.5	10.6	8.2	5.7									4.4	2.8				165
170					18.5	15.8	11.9	10.2	7.9	5.5									4.1	2.5				170
175					17.8	15.3	11.5	9.7	7.5	5.2														175
180					17.1	14.7	11.1	9.3	7.1	5														180
185						14.2	10.8	8.9	6.8	4.7														185
190						13.7	10.8	8.5	6.5	4.5														190
195						13.3	10.3	8.3	6.1	4.2														195
200						12.8	10	8	5.8	3.9														200
205						12.3	9.8	7.8	5.6	3.6														205
210							9.5	7.5	5.3	3.4														210
215							9.2	7.3	5.1	3.1														215
220							9	7.1	4.9	2.9														220
225							8.8	6.9	4.7	2.7														225
230								6.7	4.4	2.6														230
235								6.5	4.3	2.4														235
240								6.3	4.1	2.2														240
245								6.1	3.9															245
250								5.9	3.7															250
255								5.7	3.5															255
260									3.3															260
265									3.2															265
270									3															270
275									2.8															275
I						92														92				I
II						92														92				II
III						92														92				III
IV						46														92				IV
V						46														92				V
% VI						0														92				VI %

* adapter / pièce d'adaptateur

TAB 118129.9/10

**Lifting heights.
Hauteurs de levage.**

LTM 1500

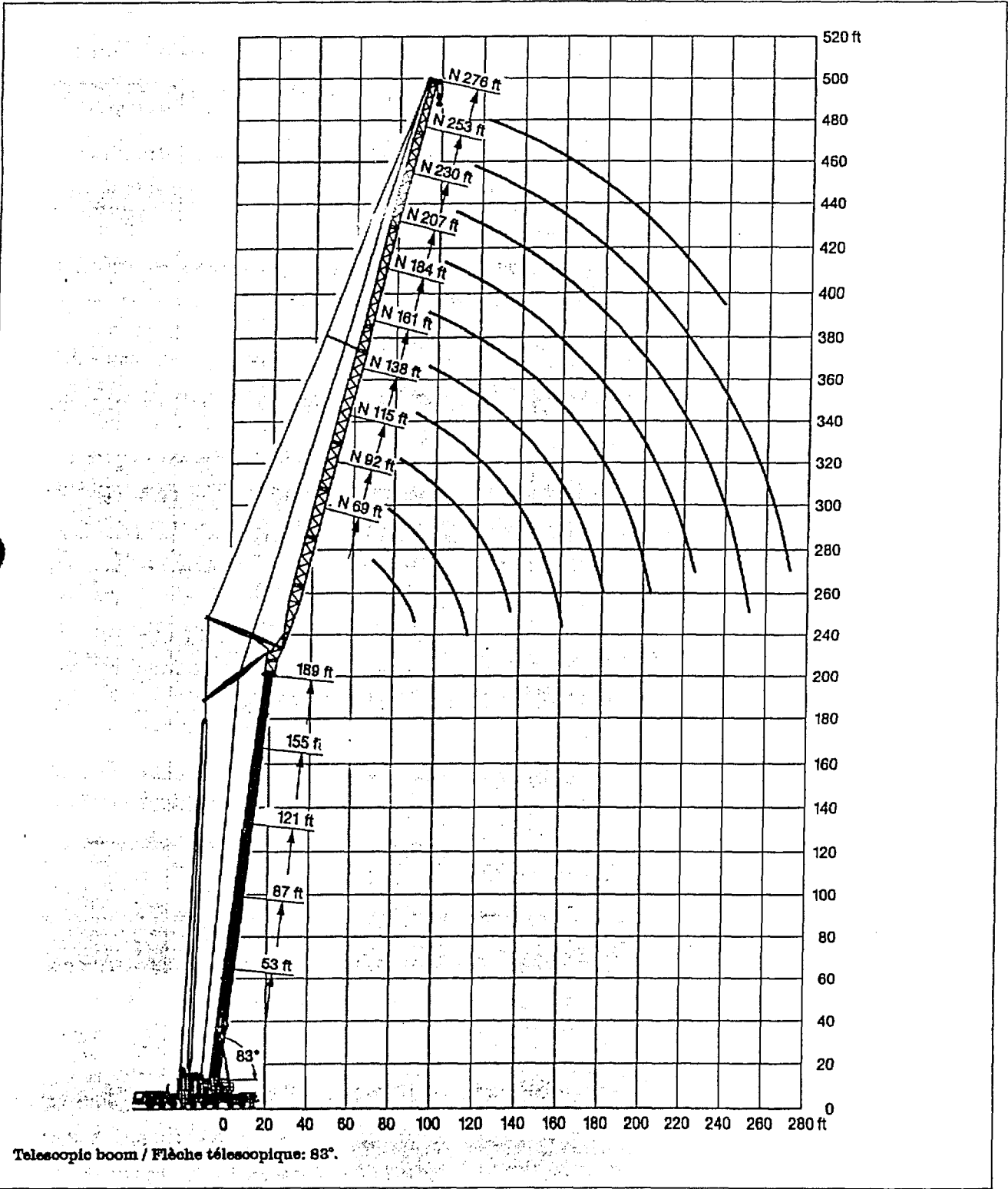

Lifting capacities on the luffing lattice jib. Forces de levage à la flèche treillis relevable.

LTM 1500



75°
53 ft - 258 ft



69 ft - 299 ft



32'10" x 31'6"



360°



330700 lbs

85%

ft	53 ft + 13 ft*														87 ft + 13 ft*														ft
	69ft	92ft	115ft	138ft	161ft	184ft	207ft	230ft	253ft	278ft	299ft	69ft	92ft	115ft	138ft	161ft	184ft	207ft	230ft	253ft	276ft	299ft							
55	125																							55					
60	118																								60				
65	107																								65				
70	105	99.5										124													70				
75	103	93.5	91.5									118													75				
80	102	88.5	86									111	108												80				
85	101	84	81									109	101												85				
90		82.5	77.5	74.5								104	96	93											90				
95		82	74	71								90	84	81											95				
100		82	71	67.5	65							87	81	77	72										100				
105		81.5	70.5	65	62	58.1						83	78	74	69.5										105				
110		81.5	70.5	63	58.9	55.8						79	75.5	71.5	67										110				
115			70.5	60.5	56.6	53.3							73.5	69	64.5	57.7									115				
120			70.5	59.2	54.6	51	46.8																		120				
125			70.5	58.8	53.8	48.8	44.9	38.9					70	67	62.5	58	48.1								125				
130			70.5	58.8	50.8	47	43.3	37.7					67	65	60.5	54.4	48.9								130				
135				58.8	49.9	45.5	41.8	38.8					64	62.5	58.5	52.8	45.8								135				
140				58.8	49.8	44.1	40.3	35.5	29.3					59.7	56.8	51.4	44.7	38.9							140				
145				58.8	49.8	42.7	39.1	34.5	28.5	22.4				57.3	55.4	50.1	43.6	36.3	29						145				
150				58.8	49.8	41.4	37.8	33.5	27.8	21.8				55.1	53.5	48.8	42.8	35.6	28.5						150				
155				54.3	49.8	40.8	38.7	32.8	27.1	21.3				53	51.4	47.8	41.7	35	28.1						155				
160					49.6	40.5	38.6	31.7	26.4	20.8	15.5			50.9	49.3	46.8	40.8	34.4	27.7	20.8					160				
165					49.6	40.5	34.5	30.9	25.7	20.3	15.1				47.4	45.5	40	33.8	27.3	20.5	15				165				
170					49.6	40.5	34	30.1	25.1	19.8	14.7				45.6	43.9	39.2	33.1	26.9	20.1	14.7				170				
175					49.3	40.5	34	29.4	24.5	19.4	14.4				43.9	42.2	38.4	32.5	26.5	19.8	14.4				175				
180					40.5	34	28.7	23.9	18.9	14.1					42.2	40.6	38	31.9	26	19.5	14.2				180				
185					40.5	34	28	23.3	18.5	13.7						39.1	37.8	31.3	25.5	19.2	13.9				185				
190					40.5	34	27.7	22.8	18.1	13.4						37.8	36.1	30.7	25.1	18.9	13.6				190				
195					40.5	34	27.7	22.3	17.7	13.1						36.2	34.8	30.2	24.8	18.6	13.4				195				
200					40	34	27.7	21.9	17.4	12.8						34.9	33.5	30	24.2	18.4	13.2				200				
205						34	27.7	21.7	17	12.5						33.7	32.2	29.9	23.7	18.1	12.9				205				
210						34	27.7	21.7	16.6	12.2							31.1	29.4	23.3	17.9	12.7				210				
215						34	27.7	21.7	16.3	11.9							30	28.3	23.3	17.6	12.5				215				
220						33.7	27.7	21.7	16.1	11.6							28.9	27.4	23.3	17.4	12.3				220				
225							27.7	21.7	16	11.3							25	26.6	23.3	17.2	12.1				225				
230							27.7	21.7	16	11								25.5	23.3	16.9	11.9				230				
235							27.7	21.7	16	10.9								24.6	22.6	16.9	11.6				235				
240							27.7	21.7	16	10.8								23.6	21.8	16.8	11.4				240				
245							27.4	21.7	16	10.8								22.8	20.9	16.7	11.1				245				
250								21.7	16	10.8								21.9	20	16.6	11				250				
255									21.7	16	10.8							21.1	19.2	16.5	10.8				255				
260										21.7	16	10.8						18.4	16.4	10.7					260				
265											21.4	16	10.8					17.7	16	10.5					265				
270												16	10.7					17	16.3	10.4					270				
275													16	10.5				16.3	14.5	10.3					275				
280														15.9	10.4				13.8	10.2					280				
285															15.8	10.3				13.1	10				285				
290																15.6	10.1			12.4	9.9				290				
295																	15.5	9.9		11.7	9.8				295				
300																			11.3	9.8					300				
305																					9.4				305				
310																						9.1			310				
315																							8.8		315				
320																								8.4	320				
I							0											46							I				
II							0											46							II				
III							0											0							III				
IV							0											0							IV				
V							0											0							V				
VI							0											0							VI				

* adapter / pièce d'adaptateur



75°
53 ft - 258 ft



69 ft - 299 ft



32'10" x 31'6"



360°



330700 lbs

85%

ft	121 ft + 13 ft*														155 ft + 13 ft*								ft
	69ft	92ft	115ft	138ft	161ft	184ft	207ft	230ft	253ft	276ft	299ft	69ft	92ft	115ft	138ft	161ft	184ft	207ft	230ft	253ft	276ft		
80	86.5																					80	
85	91																						85
90	86.5	83.5																					90
95	83	79.5										54.8											95
100	80.5	75.5	74									51.9	49										100
105		72	70.5									49.6	46.5										105
110		69.5	67.5									47.6	44.3										110
115		67.5	64.5	62									42.3	40.6									115
120		65	62	59.5	55.7								40.5	38.7	36.5								120
125			59.3	57.1	53.8								39.1	37	34.8								125
130			57.9	54.9	51.9								38	35.4	33.2								130
135			56.2	52.7	50.1	45.5							37	34	31.8	29.6							135
140			54.3	51	48.3	44.3	38.3							32.8	30.4	28.2	25.5						140
145			52.2	49.6	46.6	43.1	37.4							31.8	29.1	26.8	24.3						145
150			50	48.3	44.9	41.9	36.5							30.8	27.9	25.8	23.1						150
155				46.5	43.3	40.6	35.8	30						29.9	27	24.5	22.1	19.4					155
160				44.6	42.1	39.3	34.8	29.4	23.9						28.2	23.4	21	18.3					160
165				42.8	41	38	33.9	28.6	23.5						25.7	22.4	20	17.3	15.3				165
170				41.2	39.5	36.7	33	28.3	23						25.1	21.5	19.1	16.4	14.3				170
175					38	35.6	32.1	27.7	22.6	17.4					24.6	20.9	18.2	15.5	13.5	11			175
180					36.5	34.3	31.8	27.1	22.1	17.1	12.7				24.1	20.3	17.4	14.6	12.6	10.4			180
185					35.1	32.9	30.4	26.5	21.7	16.7	12.4					19.7	16.5	13.8	11.8	9.9	7.9		185
190					33.8	31.6	29.5	25.9	21.3	16.4	12.1					19.1	15.9	13	10.9	9.3	7.4		190
195					32.6	30.3	28.7	25.4	20.9	16.1	11.8					18.5	15.4	12.2	10.5	8.8	7		195
200						29.1	28.1	24.8	20.4	15.8	11.6					17.9	15	11.4	10	8.3	6.6		200
205						28.1	27.3	24.3	20	15.5	11.3						14.6	10.8	9.5	7.7	6.1		205
210						27.3	26.2	23.8	19.6	15.1	11.1						14.2	10.5	9	7.3	5.6		210
215						26.3	25.1	22.8	19.2	14.8	10.9						13.8	10.1	8.5	6.8	5.1		215
220							24.1	21.8	18.8	14.5	10.6						13.4	9.8	8	6.4	4.7		220
225							23.2	20.8	18.4	14.2	10.4						13	9.8	7.7	6	4.3		225
230							22.3	19.9	18.1	13.9	10.2							9.3	7.5	5.5	3.9		230
235							21.4	19	17.5	13.6	10							9	7.3	5.1	3.6		235
240							20.6	18.2	16.8	13.3	9.8							8.7	7.1	4.8	3.2		240
245								17.4	15.8	12.9	9.6							8.4	6.9	4.6	2.8		245
250								16.6	14.9	12.2	9.4								6.7	4.4			250
255								15.6	14.1	11.4	9.2								6.8	4.2			255
260								15.1	13.3	10.9	9								6.4	4			260
265									12.6	10.4	8.8								6.2	3.8			265
270									11.8	9.9	8.5								6.1	3.6			270
275									11.2	9.5	8.1								5.9	3.4			275
280									10.8	9.1	7.7									3.2			280
285									10.4	8.7	7.3									3.1			285
290										8.3	6.9									2.9			290
295										7.9	6.6									2.7			295
300										7.6	6.2												300
305										7.3	5.9												305
310											5.5												310
315											5.2												315
320											4.9												320
325											4.7												325
I					92										92								I
II					46										92								II
III					46										92								III
IV					0										0								IV
V					0										0								V
% VI					0										0								VI %

* adapter / pièce d'adaptateur

Lifting capacities on the luffing lattice jib. Forces de levage à la fléchette treillis relevable.

LTM 1500



75°
53 ft - 258 ft



69 ft - 299 ft



32'10" x 31'6"



360°



330700 lbs



85%

ft	189 ft + 13 ft*							223 ft + 13 ft*				258 ft + 13 ft*		ft
	69 ft	92 ft	115 ft	138 ft	161 ft	184 ft	207 ft	69 ft	92 ft	115 ft	138 ft	69 ft	92 ft	
100	35.5													100
105	33.6													105
110	31.9													110
115	30.3	27.3						17.7						115
120		25.8						16.8						120
125		24.4	22.7					15.5	11.5			6.8		125
130		23.1	21.5					14.5	10.8			6.4		130
135		22.1	20.3	18					10.2	8.9		6.1		135
140		21.2	19.2	16.9					9.7	8.4			3.1	140
145			18.2	15.9	13.2				9.3	7.9	6.3		2.8	145
150			17.3	14.9	12.3				8.8	7.5	5.8		2.5	150
155			16.5	14	11.5	9.2				7.1	5.4		2.3	155
160			15.8	13.1	10.7	8.7				6.7	5			160
165				12.3	10.1	8.2	6.2			6.4	4.7			165
170				11.6	9.6	7.7	5.8			6.1	4.4			170
175				11.5	9.2	7.3	5.4			5.8	4.1			175
180				11.1	8.8	6.9	4.9				3.8			180
185				10.7	8.4	6.4	4.5				3.5			185
190				10.3	8.1	6	4				3.2			190
195					7.7	5.6	3.7				3			195
200					7.4	5.2	3.3							200
205					7.1	4.9	2.9							205
210						4.7	2.5							210
215						4.4	2.3							215
220						4.2								220
225						4								225
230						3.8								230
235						3.5								235
I	92							92				92		I
II	92							92				92		II
III	92							92				92		III
IV	48							92				92		IV
V	48							48				92		V
% VI	0							48				92		VI %

* adapter / pièce d'adaptateur

TAB 118138.5

Lifting heights. Hauteurs de levage.

LTM 1500

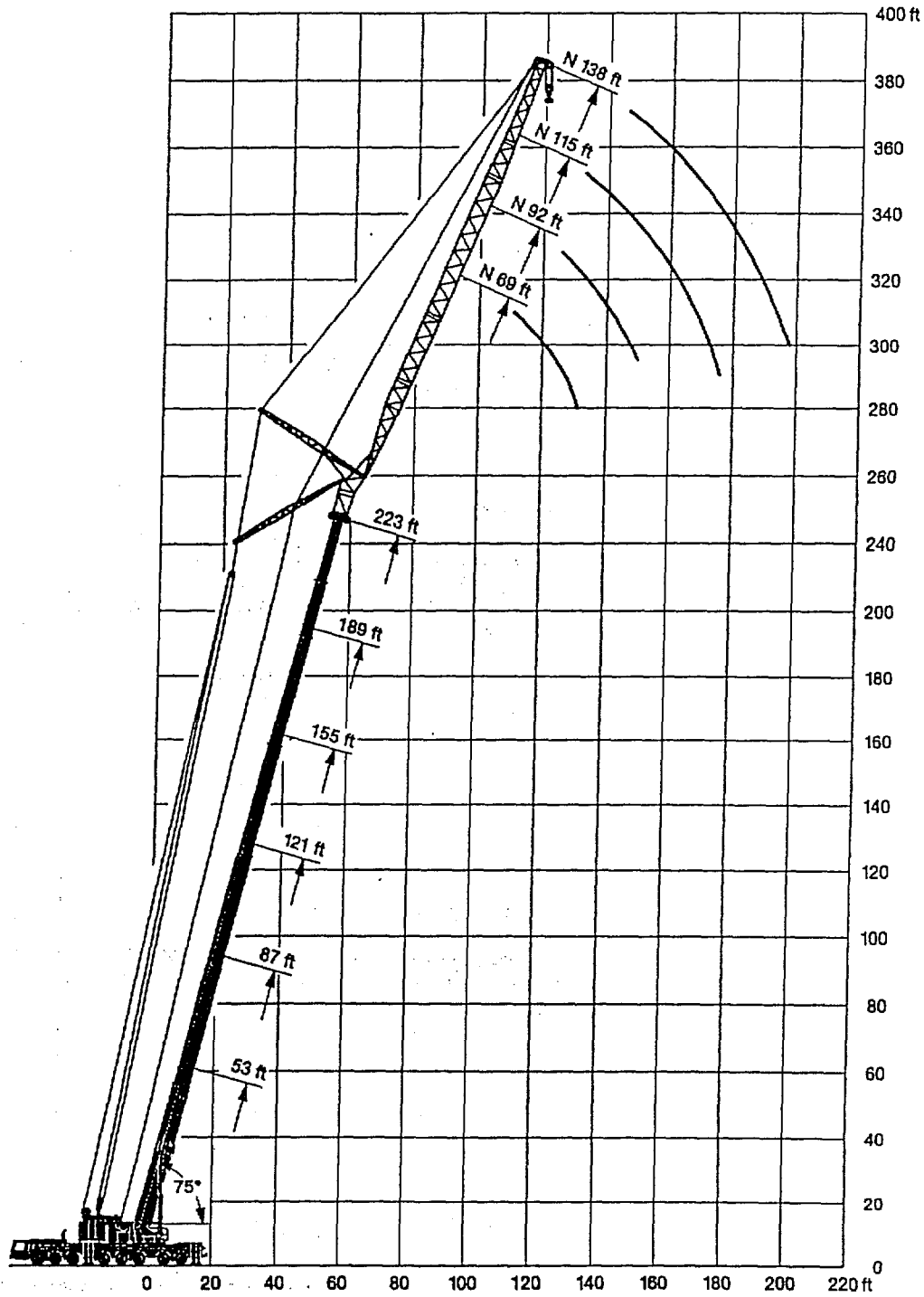

Telescopic boom / Flèche télescopique: 75°.

Lifting capacities on the luffing lattice jib with guyed telescopic boom.

Forces de levage à la fléchette treillis relevable avec flèche télescopique haubanée.



63°
121 ft - 258 ft



69 ft - 299 ft



32'10" x 31'6"



360°



330700 lbs



85%

ft	121 ft + 13 ft*											155 ft + 13 ft*											ft	
	69ft	92ft	115ft	138ft	161ft	184ft	207ft	230ft	253ft	276ft	299ft	69ft	92ft	115ft	138ft	161ft	184ft	207ft	230ft	253ft	276ft	299ft		
60	147																						60	
65	143																							65
70	134											110												70
75	124	118										108	80.5											75
80	116	115	103	89								106	89											80
85	109	107	99.5	87.5								104	87.5											85
90		101	97.5	85.5	71.5	57.4						98	85.5	73	61									90
95		95.5	93.5	83.5	70.5	58.9	45.8					84	72.5	60.5	50	41								95
100		90	88.5	81.5	69.5	56.3	45.3	35.5				82.5	72	59.8	49.5	40.7	33							100
105			83.5	79.5	68	55.8	44.9	35.3	27.5			81	71.5	59.1	49	40.3	32.7	26.2						105
110			79.5	77.5	67	55	44.4	35	27.3			77	71	58.6	48.5	39.9	32.3	25.9						110
115			75.5	74	66	54.4	43.9	34.7	27.1	20.5			70	58.2	48.1	39.5	32	25.6	20.3					115
120			72	70.5	65.5	53.8	43.5	34.3	26.9	20.3	14.8		68.5	57.8	47.8	39.1	31.8	25.4	20.1	14.9				120
125			68.5	67	65.5	53.2	43	33.9	26.6	20.1	14.6		65	57.3	47.2	38.7	31.3	25.1	19.9	14.7	10.3			125
130			65.5	64	62.5	52.6	42.6	33.6	26.3	19.9	14.4		62	56.8	47	38.3	31	24.9	19.6	14.5	10.3			130
135				61.5	59.9	52.1	42.1	33.2	26	19.7	14.2		59.5	56.3	46.9	38	30.7	24.6	19.4	14.3	10.2			135
140				58.6	57.2	51.8	41.7	32.9	25.7	19.4	14.1			55.1	48.8	37.7	30.4	24.3	19.2	14.1	10.1			140
145				56.2	54.7	51.7	41.4	32.5	25.4	19.2	13.9			53.1	46.6	37.6	30.1	24.1	19	13.9	10			145
150				54.1	52.8	50.5	41.4	32.2	25.1	19	13.8			50.9	46.5	37.4	29.8	23.8	18.7	13.7	9.8			150
155					50.5	48.5	41.4	31.9	24.9	18.7	13.4			48.8	46.4	37.3	29.6	23.6	18.5	13.5	9.7			155
160					48.5	46.5	41.4	31.6	24.6	18.5	13.2				45.4	37.2	29.4	23.3	18.2	13.4	9.5			160
165					46.6	44.5	41.4	31.4	24.4	18.3	13				43.5	37.1	29.4	23.1	18	13.2	9.4			165
170					44.8	42.7	41.3	31.4	24.1	18.1	12.8				41.8	37	29.4	22.9	17.8	13	9.3			170
175					43.1	41	40.1	31.4	23.9	17.9	12.6				40.2	36.9	29.4	22.8	17.6	12.9	9.1			175
180						39.5	39.6	31.4	23.7	17.7	12.4				38.7	36.2	29.4	22.7	17.4	12.7	9			180
185						38	37	31.4	23.5	17.5	12.2					35.1	29.4	22.6	17.2	12.5	8.9			185
190						36.5	35.6	31.4	23.2	17.3	12.1					33.7	29.4	22.5	17.2	12.4	8.8			190
195						35.2	34.3	31.4	22.9	17.2	11.9					32.5	29.4	22.5	17.2	12.2	8.7			195
200							33	30.7	22.7	17.1	11.7						29.2	22.4	17.2	12.1	8.6			200
205							31.7	29.7	22.4	17.1	11.6						28.7	22.3	17.2	12.1	8.4			205
210								30.6	28.5	22.1	16.9	11.5					27.9	22.2	17.2	12	8.3			210
215								29.5	27.6	21.9	16.7	11.4					26.8	22.1	17.2	12	8.2			215
220								28.4	26.8	21.6	16.5	11.2					25.8	22.1	17.2	12	8.1			220
225									25.8	21.4	16.3	11					24.9	22	17.2	11.9	8			225
230									24.8	21.1	16.1	10.8						21.8	17.2	11.9	8			230
235									23.7	20.9	15.9	10.6						21.1	17.2	11.9	8			235
240									22.8	20.8	15.7	10.4						20.3	17.2	11.9	8			240
245										20.3	15.6	10.2						19.5	17	11.8	8			245
250										19.7	15.4	10.1							16.5	11.8	8			250
255										18.8	15.2	9.9							15.6	11.8	8			255
260										18	15.1	9.7							14.9	11.6	8			260
265										17.3	14.7	9.5							14.2	11.2	8			265
270											14.2	9.3							13.5	10.8	8			270
275											13.5	9.2							12.8	10.4	8			275
280											12.7	9								10	8			280
285											12.1	8.8								9.8	7.9			285
290												8.7								9.3	7.8			290
295												8.5								8.9	7.4			295
300												8.5									7.1			300
305												8.5									6.8			305
310												8.4									6.5			310
315													8.4								6.2			315
320																					5.9			320

I	92	92	I
II	46	92	II
III	46	92	III
IV	0	0	IV
V	0	0	V
VI	0	0	VI

* adapter / pièce d'adaptateur



83°
189 ft - 258 ft



69 ft - 276 ft



32'10" x 31'6"



360°



330700 lbs

85%

ft	189 ft + 13 ft*								223 ft + 13 ft*								258 ft + 13 ft*								ft
	69ft	92ft	115ft	138ft	161ft	184ft	207ft	230ft	253ft	276ft	69ft	92ft	115ft	138ft	161ft	184ft	207ft	230ft	69ft	92ft	115ft	138ft	161ft	184ft	
75	73.5																								75
80	73	59.8									45.8														80
85	72.5	59.1									45.4														85
90	72.5	58.5	49.1								45.2	36													90
95		58.1	48.8	40.8							45	35.7	28.9												95
100		58	48	40.4	33.3	28.4						35.5	28.6	22.6											100
105		57.8	47.5	39.9	32.9	26.4	19.7					35.3	28.3	22.4	17.4	12.8									105
110		57.7	47.2	39.5	32.5	26.1	19.7					35.1	28.1	22.2	17.2	12.6									110
115		57.5	47	39.1	32.2	25.8	19.7	14.1				34.9	27.9	22	17	12.4	8.9								115
120			46.8	38.7	31.9	25.5	19.7	14.1	9.3				27.9	21.6	16.9	12.2	8.8	6							120
125				46.6	38.4	31.6	25.3	19.7	14.1	9.3	5.6			27.8	21.6	16.7	12.1	8.7	6						125
130				46.4	38.2	31.3	25	19.6	14.1	9.3	5.6			27.8	21.5	16.5	11.9	8.5	5.9						130
135				46.2	38.1	31	24.7	19.4	14.1	9.3	5.6			27.7	21.4	16.3	11.8	8.4	5.8						135
140					38	30.8	24.5	19.2	14.1	9.3	5.6			27.6	21.3	16.2	11.6	8.3	5.7						140
145						37.8	30.7	24.2	19	14.1	9.3	5.6			21.2	16	11.5	8.1	5.6						145
150						37.7	30.6	24	18.8	14.1	9.3	5.6			21.1	16	11.4	8	5.5						150
155						37.5	30.4	23.8	18.6	14.1	9.3	5.6			21	15.9	11.3	7.9	5.4						155
160						37.4	30.3	23.6	18.4	14	9.3	5.6			20.9	15.9	11.1	7.8	5.3						160
165							30.2	23.8	18.2	13.9	9.3	5.6				15.8	11	7.7	5.2						165
170							30	23.7	18	13.8	9.3	5.6				15.8	11	7.6	5.1						170
175							29.9	23.7	17.9	13.6	9.3	5.6				15.7	11	7.5	5						175
180							29.8	23.7	17.9	13.5	9.3	5.6				15.7	11	7.4	5						180
185								23.6	17.5	13.3	9.3	5.6				15.6	10.9	7.4	4.9						185
190								23.6	17.7	13.3	9.3	5.6				15.5	10.9	7.3	4.8						190
195									23.5	17.7	13.3	9.3	5.6				10.8	7.3	4.7						195
200									23.5	17.6	13.3	9.1	5.6				10.7	7.2	4.6						200
205									23.4	17.6	13.3	9.1	5.6					7.2	4.6						205
210										17.5	13.3	9	5.6					7.1	4.5						210
215										17.5	13.3	9	5.6					7.1	4.5						215
220										17.4	13.3	9	5.6					7	4.5						220
225										17.3	13.3	9	5.6					7	4.5						225
230											13.3	9	5.6					8.9	4.4						230
235											13.3	9	5.6					8.9	4.4						235
240											13.3	9	5.6						4.4						240
245											13.3	9	5.6						4.4						245
250											13.3	9	5.6						4.3						250
255											13.3	9	5.6						4.3						255
260											9	5.6													260
265											9	5.6													265
270											9	5.6													270
275											9	5.6													275
280												5.6													280
285													5.6												285
290														5.6											290
295																									295
300																									300
I							92																		I
II							92																		II
III							92																		III
IV							46																		IV
V							46																		V
% VI							0																		VI %

* adapter / pièce d'adaptateur

Lifting heights on the luffing lattice jib with guyed telescopic boom.

Hauteurs de levage à la flèche treillis relevable avec flèche télescopique haubanée.

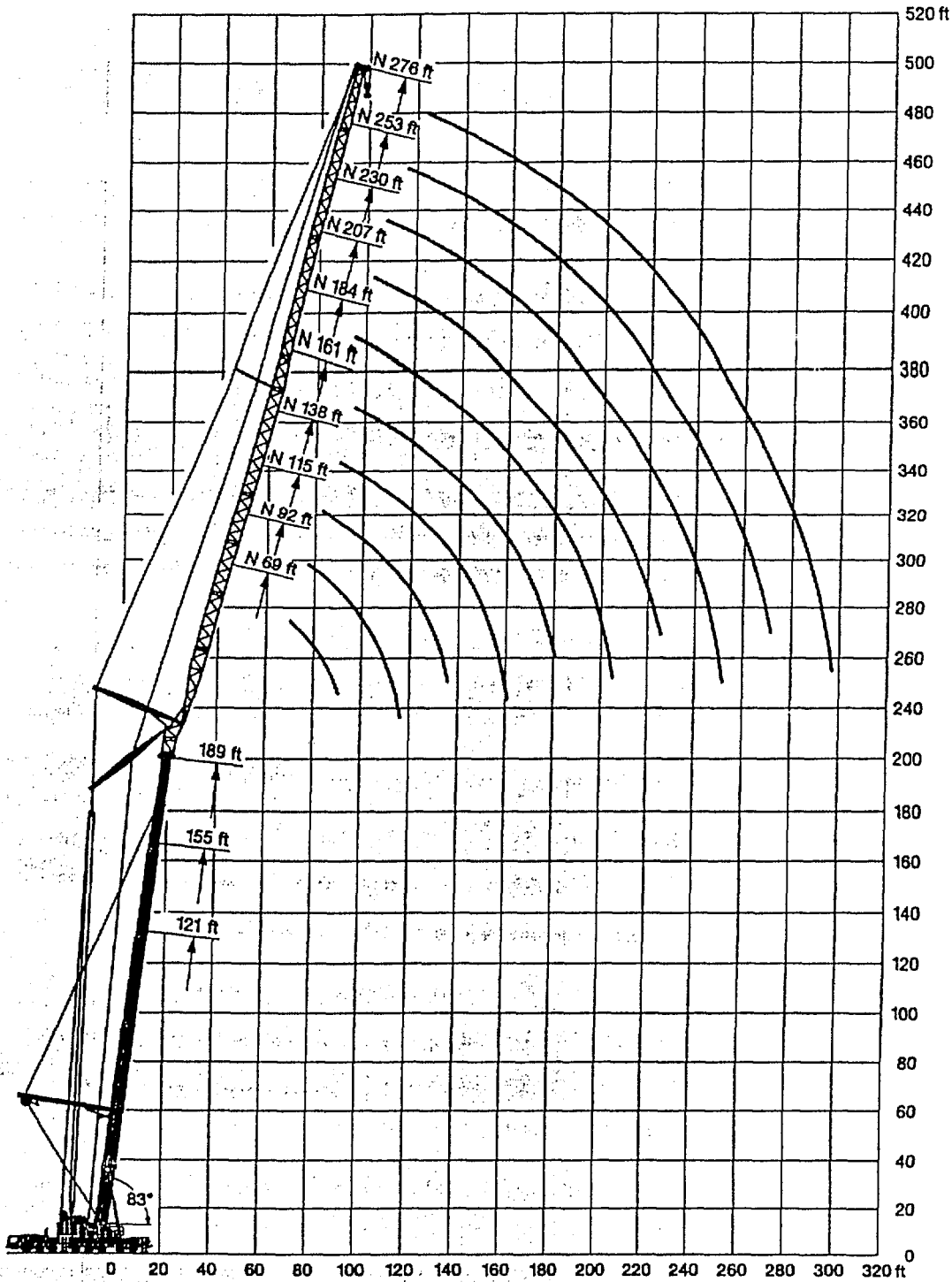

Telescopic boom / Flèche télescopique: 83°

Dimensions. Encombrement.

LTM 1500

With 164 ft long telescopic boom.
Avec flèche télescopique de 164 ft.

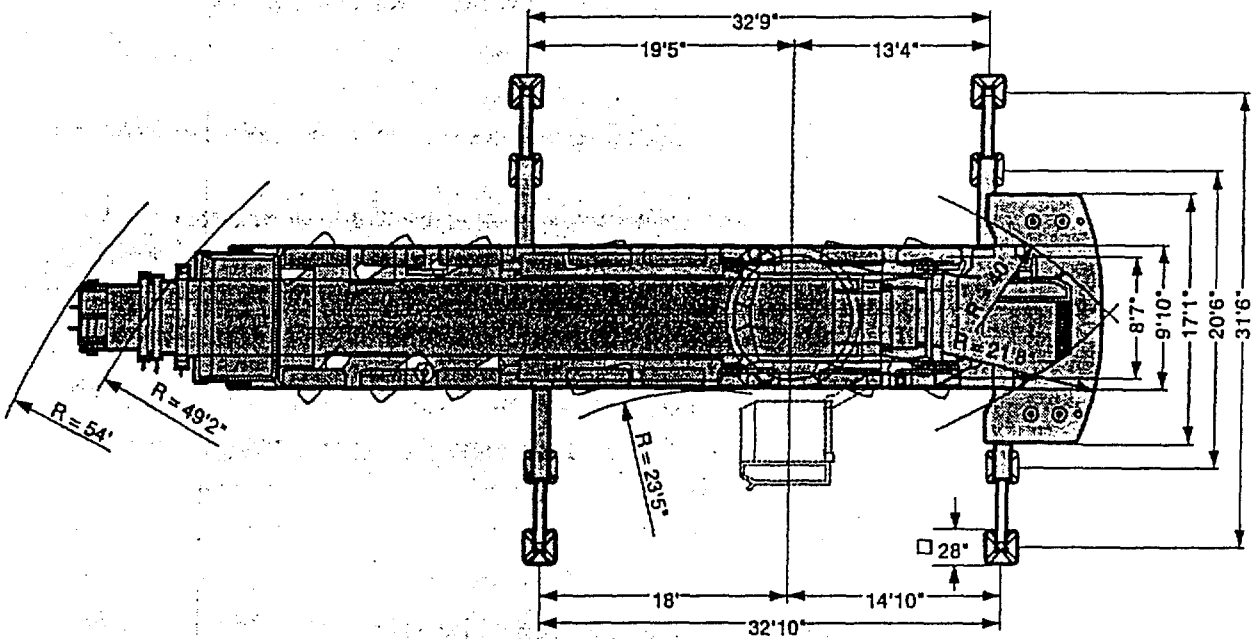
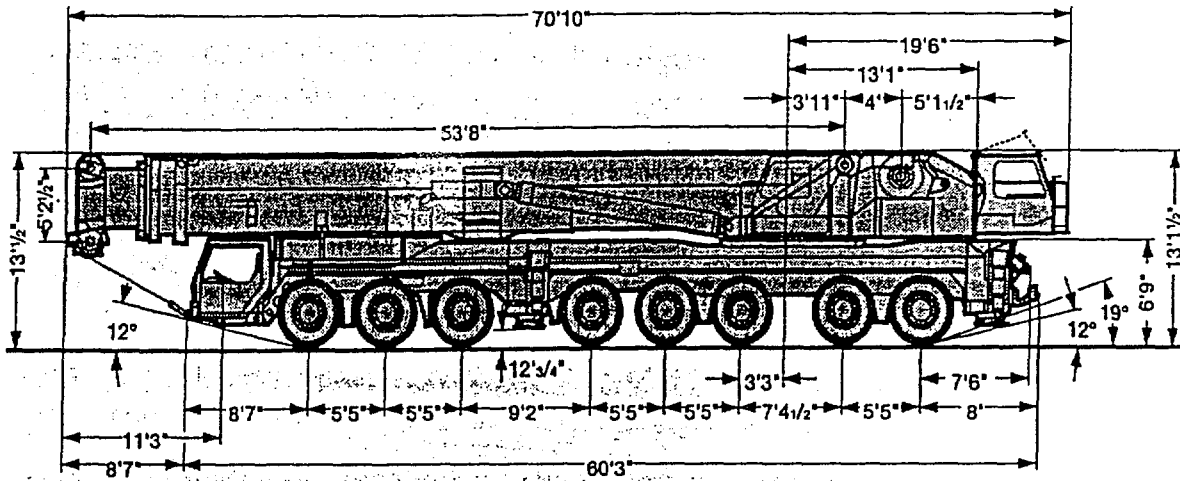

Tyres 14.00 R 85
Pneumatiques 14.00 R 85

Dimensions. Encombrement.

LTM 1500

With 278 ft long telescopic boom.
Avec flèche télescopique de 278 ft.

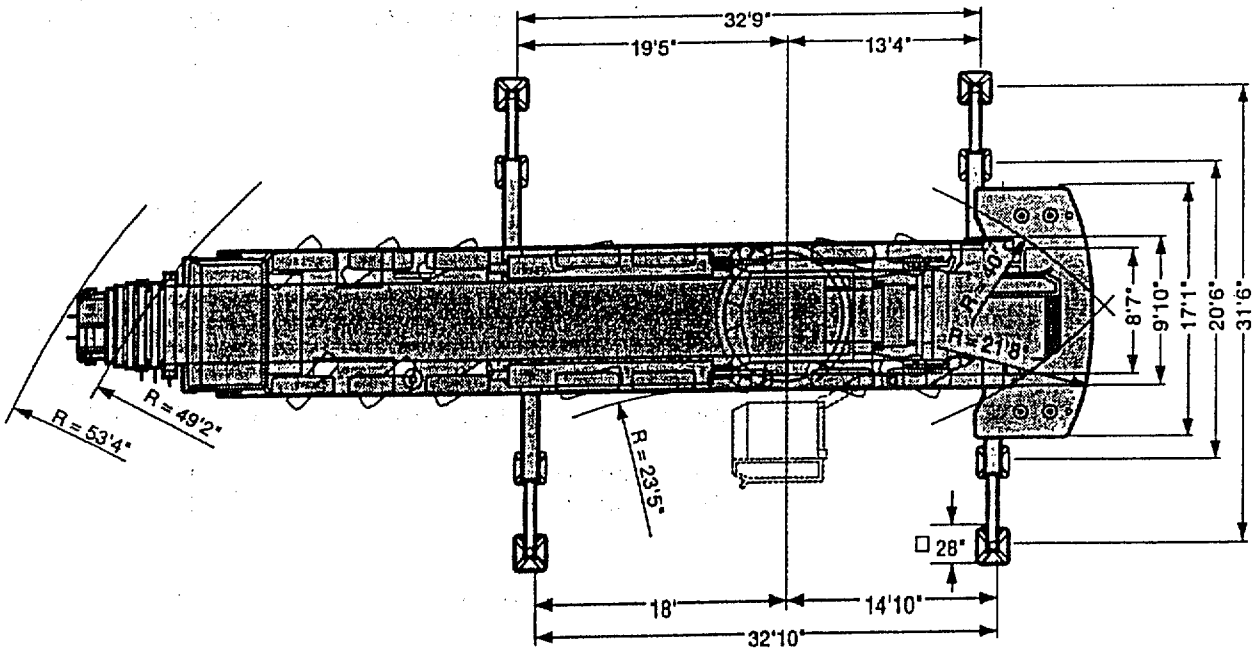
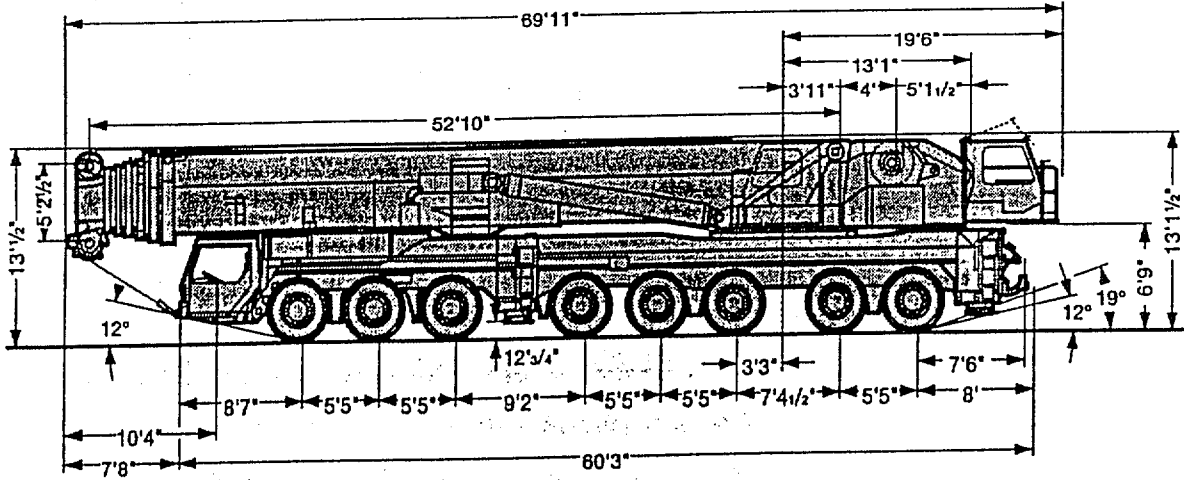

Tyres 16.00 R 25
Pneumatiques 16.00 R 25

Weights. Poids.

LTM 1500



Axle Essieu	1	2	3	4	5	6	7	8	Total weight Poids total
lbs	28450	28450	28450	28450	28450	28450	28450	28450	211640*

* with 164 ft long telescopic boom / avec flèche télescopique de 164 ft







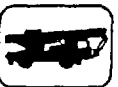

Load (kips) ¹⁾ Forces de levage kips ¹⁾	No. of sheaves Poulies	No. of lines Brins	Weight lbs Poids lbs	Type
308	13	27	7500	320 DSM
270	11	23	7700	250 DSM
187	7	15	6080	200 DSM
88	3	7	3970	80 DM
40	1	3	2710	40 EM
13.7	-	1	1320	12,5 E





¹⁾ The safety regulations of the respective country shall be applicable.
Les spécifications de sécurité du pays concerné seront en vigueur.

Working speeds. Vitesses.



	1	2	3	4	5	R		1	2	3	4	5	R	
	mph	mph	mph	mph	mph	mph	%	mph	mph	mph	mph	mph	mph	%
	5	13	20.5	29.8	43.5	8.7	17 %	8.9	14.3	22.5	32.6	47.8	9.6	15.4 %
	1.3	7.5	11.8	17.4	24.8	5.3	31 %	1.4	8.2	13	19.1	27.3	5.8	28 %
	14.00 R 25							16.00 R 25						



Drive Mécanismes	Infinitely variable en continu	Rope diameter / Rope length Diamètre du câble / Longueur du câble	Max. single line pull Effort au brin maxi.
	0 - 425 ft/min single line ft/min au brin simple	1" / 1476'	41300 lbs
	0 - 475 ft/min single line ft/min au brin simple	1" / 2480'	41300 lbs
	0 - 1 rpm		
	approx. 70 seconds to reach -1° to 83° boom angle env. 70 s jusqu'à -1° à 83°		
	approx. 250 seconds for boom extension from 52 ft - 164 ft env. 250 s pour passer de 52 ft - 164 ft		
	approx. 500 seconds for boom extension from 52 ft - 276 ft env. 500 s pour passer de 52 ft - 276 ft		

Crane carrier.

Frame:	Liebherr designed and manufactured, box-type, torsion resistant design of high-tensile fine grained structural steel.
Outriggers:	Four hydraulically extendable sliding beams with hydraulic jacks and supporting pads. The front outrigger casing is mounted between axles 3 and 4 and the rear casing is located at the rear of the carrier. Supporting basis: 32'10" longitudinally x 31'6" transversally.
Engine:	8-cylinder Diesel engine, make Liebherr, type D 9408 TI-E A4, watercooled, output acc. to DIN 440 kW (598 HP) at 2000 rpm acc. to ECE-R 24.03 and ECE-R 49.02 (EURO II), max. torque 1880 lbs-ft at 1400 rpm, electronic engine management by data bus technique. Fuel tank: 158 gallons.
Transmission:	Automatic transmission, make Allison, type CLBT 755, with torque converter and hydrodynamic brake, 5 forward speeds, 1 reverse. Transfer case with lockable transfer differential and off-road ratio.
Axles:	Heavy-duty vehicle axles. All axles suspended. Axles 1 to 4 and 7 and 8 steered. Axles 1, 2, 4 and 5 are planetary axles.
Suspension:	All axles with hydropneumatic suspension and automatic levelling system. Load equalization between the axle pairs. The suspension can be locked hydraulically.
Tyre equipment:	16 tyres, all axles equipped with single tyres. Size of tyres: 14.00 R 25.
Steering:	ZF semi-integral power steering, dual circuit system with hydraulic servo-system and additional backing pump driven by an axle.
Brakes:	Service brake: All-wheel servo-air brake, dual circuit system. Additional brakes: Retarder, TELMA-type eddy current brake. Hand brake: Spring-loaded, acting on all wheels of axles 4 to 8.
Driving cab:	Spacious and comfortable sheet steel cab mounted on rubber shock absorbers, safety glass windows, operating and control elements.
Electrical system:	Modern data bus technique, 24 Volt DC, 2 batteries of 143 Ah each, lighting according to traffic regulations.

Crane superstructure.

Frame:	Liebherr-made torsion resistant, welded construction of high-tensile structural steel, linked to carrier by a three-row roller slewing rim for 360° continuous rotation.
Crane engine:	6-cylinder Diesel engine, make Liebherr, type D 926 TI-E A4, watercooled, output acc. to DIN 340 kW (326 HP) at 1800 rpm, max. torque 1070 lbs-ft at 1200 rpm.
Crane drive:	Diesel-hydraulic, with 4 axial piston variable displacement pumps, with servo-control and capacity control operating in closed circuit for hoisting, slewing and luffing of lattice jib, 4 axial piston pumps, operating in open circuit for luffing and telescoping.
Crane control:	Two self-centering control levers (Joy-sticks). Pedal switches for telescoping. Infinitely variable crane motions through displacement control of the hydraulic pumps. Additional working speed control by variation of the Diesel engine speed.
Hoist gear:	Axial piston variable displacement motor, Liebherr hoist drum with integrated planetary gear and spring-loaded static brake.
Luffing gear:	2 differential hydraulic rams with nonreturn valve.
Slewing gear:	2 slewing gears, consisting of hydraulic motor, planetary gear, slewing pinion and spring-loaded static brake each.
Crane cab:	Aluminium design with safety glass, operating and control elements. Cab tiltable backwards. The cab will be pivoted to the rear for road transport.
Safety devices:	LICCON safe load indicator, test system, hoist limit switches, safety valves against rupture of pipes and hoses.
Counterweight:	165 t total counterweight comprising 1 basic slab of 16.5 t and 9 slabs of 16.5 t each.
Telescopic boom:	Variant 1: Boom length 53 ft to 164 ft, consisting of 1 base section and 3 hydraulic telescopic sections. All telescopic sections extendable individually by means of the rapid-cycle telescoping system TELEMATIK. Variant 2: Boom length 53 ft to 276 ft, consisting of 1 base section and 6 hydraulic telescopic sections. All telescopic sections extendable individually by means of the rapid-cycle telescoping system TELEMATIK.
Electric system:	Modern data bus technique, 24 Volt DC, 2 batteries of 143 Ah each.

Complementary equipment.

Guying system for telescopic boom:	Consisting of guying frame with 2 rope winches, mountable to the 164 ft or 276 ft long telescopic boom, tiltable in transport condition.
Additional ballast:	2 additional counterweight slabs of 16.5 t each for a total counterweight of 198 t, required for the operation with guyed telescopic boom.
Telescopic boom extension:	46 ft lattice section for extending the 164 ft long telescopic boom in order to mount the luffing or fixed lattice jib.
Lattice jibs:	Fixed lattice jib 46 ft to 207 ft long, luffing lattice jib 69 ft to 299 ft long.
2nd hoist gear:	Axial piston variable displacement motor, Liebherr-made hoist drum with integrated planetary gear and spring-loaded static brake. The 2nd hoist gear is required for 2-hook operation.
3rd hoist gear with luffing block:	Axial piston variable displacement motor, Liebherr-made hoist drum with integrated planetary gear and spring-loaded static brake, required for operating the luffing jib.
Tyre equipment:	16 tyres, size 16.00 R 25.
Drive/steering:	16 x 8 x 14, 5th axle steered additionally.

Châssis porteur.

LTM 1500

Châssis:	Fabrication Liebherr, construction en caisson indéformable, en acier à haute résistance à grains fins.
Stabilisateurs:	Quatre poutres horizontales télescopiques, avec vérins hydrauliques de calage verticaux et patins. Les caissons de poutres de calage avants sont situés entre les essieux 3 et 4, et les caissons des poutres de calage arrières sont situés à l'arrière du châssis. Surface de calage: 32'10" en long et 31'6" travers.
Moteur:	Diesel 8 cylindres, marque Liebherr, type D 9408 TI-E A4, refroidi par eau, puissance selon DIN 440 kW (598 ch) à 2000 rpm selon ECE-R 24.03 et ECE-R 49.02 (EURO II), couple max. 1880 lbs-ft à 1400 rpm, gestion électronique par BUS de données. Réservoir à carburant: 158 gallons.
Boîte de vitesse:	Boîte automatique de marque Allison, type CLBT 755, avec convertisseur de couple et ralentisseur hydraulique intégré. Cinq rapports avants et 1 rapport arrière. Boîte de transfert avec blocage de différentiel et étage vitesses terrain.
Essieux:	Essieux spéciaux pour grue. Les 6 essieux sont suspendus. Les essieux 1 à 4 et 7 et 8 sont directeurs. Les essieux 1, 2, 4 et 5 sont entraînés.
Suspension:	Tous les essieux sont suspendus hydropneumatiquement avec mise à niveau et équilibrage entre essieux automatiques. Suspension blocable hydrauliquement.
Pneumatiques:	16 roues à monte simple. Taille: 14.00 R 25.
Direction:	Direction semi-bloc ZF, à double circuit, assistée hydrauliquement, avec pompe auxiliaire entraînée par un essieu.
Freins:	Frein de service: à double circuit assisté pneumatiquement, sur toutes les roues. Frein auxiliaire: par clapets sur échappement commandés avec le ralentisseur hydraulique, ralentisseur électrodynamique Telma. Frein de secours et frein à main: par cylindres à ressorts sur les essieux 4 à 8.
Cabine:	Cabine spacieuse, en tôle d'acier, équipement «grand confort», suspendue sur silent blocs, vitrage de sécurité, tableau de bord complet.
Installation électrique:	Technique moderne de transmission de données par BUS de données, courant continu 24 Volts, 2 batteries de 143 Ah chacune, éclairage conforme au code de la route.

Partie tournante.

Châssis:	Construction mécanosoudée en tôle d'acier à haute résistance à grains fins. Rellée au porteur par une couronne d'orientation à 3 rangées de rouleaux. Rotation totale 360°.
Moteur:	Diesel 6 cylindres, marque Liebherr, type D 926 TI-E A4, refroidi par eau, puissance DIN 240 kW (326 ch) à 1800 rpm, couple max. 1070 lbs-ft à 1200 rpm.
Entraînement:	Diesel hydraulique avec à 4 pompes à débit variable servo commandées à régulation de puissance en circuit fermé pour les treuils et l'orientation. Quatre pompes à débit variable en circuit ouvert pour le relevage de flèche et le télescopage.
Commande:	2 leviers à 4 directions avec rappel automatique au point mort. Commande au pied pour le télescopage. Commande des mouvements progressive en continu par variation de l'inclinaison des pompes et augmentation du régime moteur.
Treuil:	Moteur hydraulique à cylindrée variable, treuil de marque Liebherr avec réducteur planétaire à frein d'arrêt à lamelles intégrées.
Relevage de flèche:	2 vérins hydrauliques différentiels avec clapets anti-retour de sécurité.
Orientation:	2 mécanismes d'orientation, composés d'un moteur hydraulique, d'un réducteur planétaire, d'un pignon d'orientation et d'un frein à lamelles.
Cabine de grue:	En tôle d'aluminium avec vitrage de sécurité, tous les instruments de commande et de contrôle. Cabine inclinable, tournée sur l'arrière de la grue en position route.
Sécurité:	Contrôleur de charge LICCON, système test, fin de course crochet haut, clapets de sécurité en cas de ruptures de flexibles.
Contrepoids:	Total 165 t, composé d'une plaque de base et 9 plaques de 18.5 t unitaires.
Flèche télescopique:	Variante 1: télescope de 53 ft à 164 ft, composé d'un élément de base et de 3 télescopes, télescopes hydrauliquement. Chaque partie peut être télescopée individuellement à l'aide du système de télescopage séquentiel rapide TELEMATIK. Variante 2: télescope de 53 ft à 276 ft, composé d'un élément de base et de 6 télescopes, télescopes hydrauliquement. Chaque partie peut être télescopée individuellement à l'aide du système de télescopage séquentiel rapide TELEMATIK.
Circuit électrique:	Technique moderne de transmission de données par BUS de données. Courant continu 24 Volts, 2 batteries de 143 Ah chacune.

Equipement optionnel.

Haubanage de flèche:	Composé du chevalet et de 2 treuils, montables sur flèche télescopique de 164 ft ou de 276 ft.
Contrepoids complémentaire:	2 plaques complémentaires de 18.5 t, pour une masse totale de 198 t, pour travail en télescope haubané.
Rallonge de flèche télescopique:	Eléments treillis de 46 ft pour rallongement de la flèche télescopique de 164 ft pour utilisation de la fléchette fixe ou de la fléchette à volée variable.
Fléchettes:	Fléchette fixe de 46 ft à 207 ft; fléchette à volée variable de 69 ft à 298 ft.
Deuxième treuil:	Moteur hydraulique à pistons axiaux à cylindrée variable, treuil Liebherr, avec réducteur planétaire intégré et frein d'arrêt à lamelles; deuxième treuil nécessaire pour travail à 2 crochets.
Troisième treuil avec train de mouflage:	Moteur hydraulique à pistons axiaux à cylindrée variable, treuil Liebherr, avec réducteur planétaire intégré et frein d'arrêt à lamelles; troisième treuil nécessaire pour le relevage de la volée variable.
Pneumatiques:	16 fois en taille 14.00 R 25.
Entraînement/direction:	16 x 6 x 14, essieu 5 directeur en sus.

Subject to modification. / Sous réserve de modifications.

TP 267 b. US. 7.98

Please contact
Veillez prendre contact avec
LIEBHERR-WERK EHINGEN GMBH