

# GCI 5400

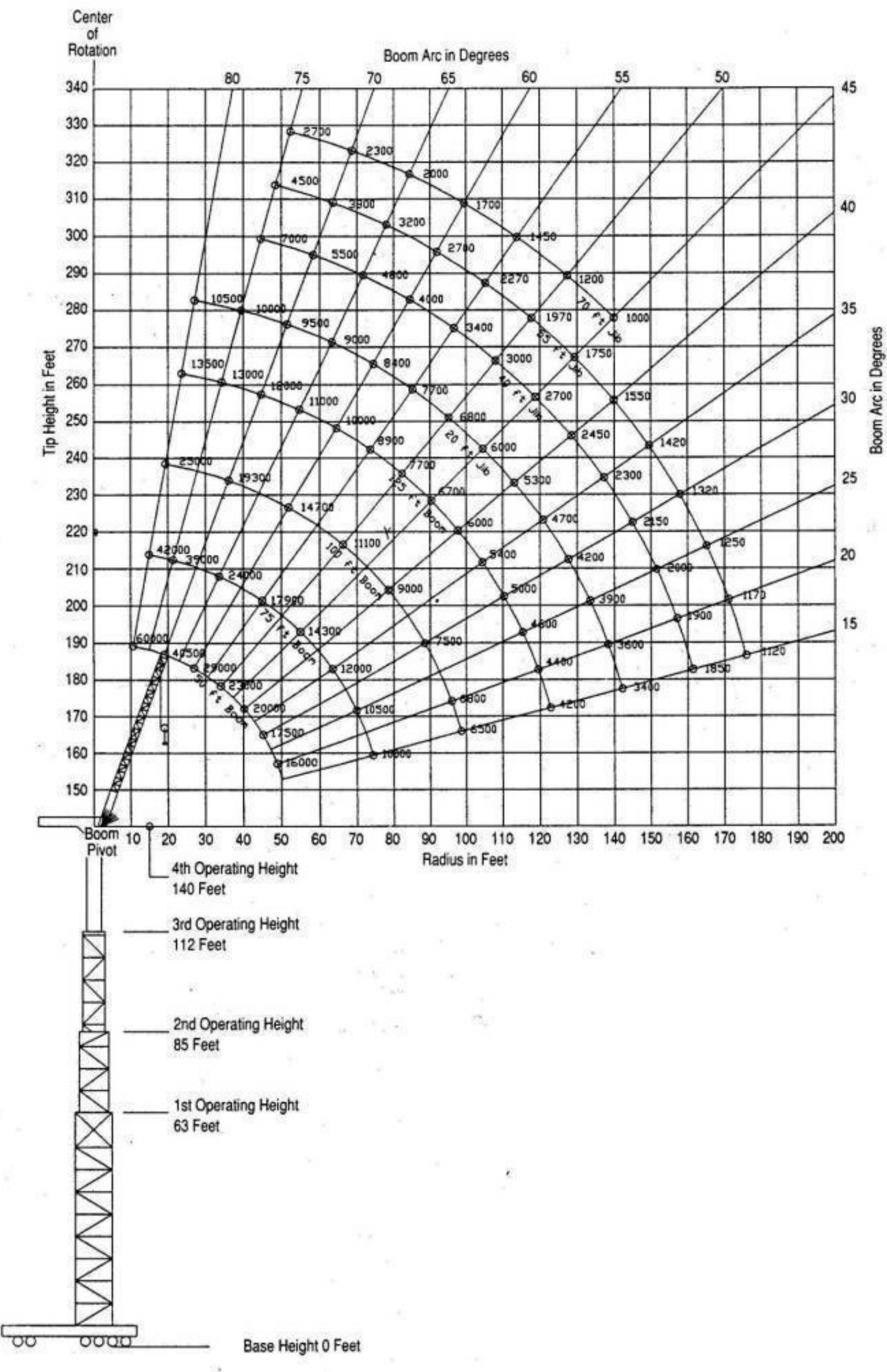
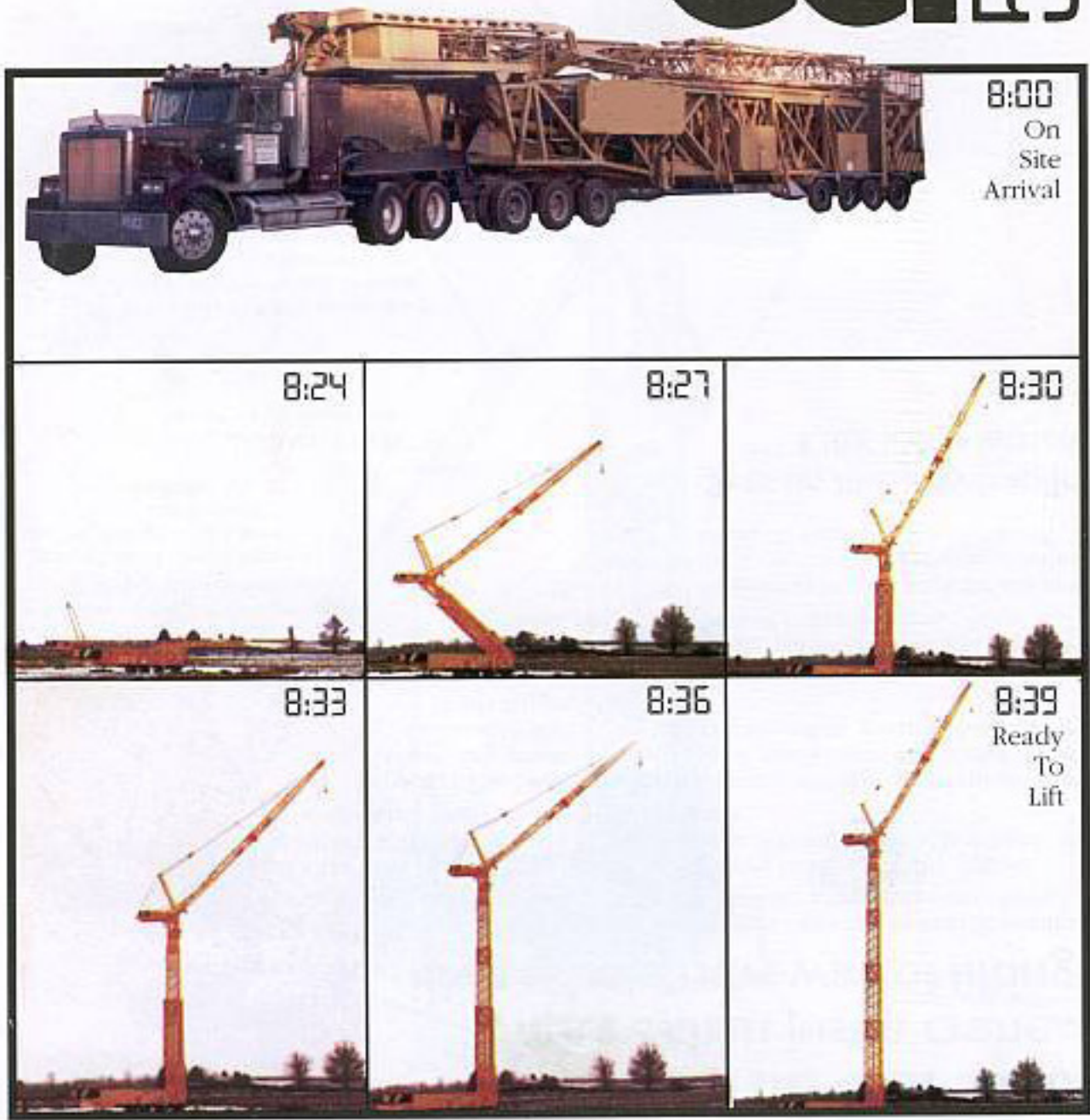

**GCI LATTICE BOOM RATED LIFTING CAPACITY**

Radius in Feet	50 ft. Boom with Hammerhead	75 ft Boom -72.5	100 ft. Boom -97.5	125 ft Boom 122.5
12.5	60,000 (80%)			
15	56,400 (77%)	42,000		
20	41,850	39,000	25,000	
25	33,150	32,700	24,000	13,500
30	27,300	26,900	22,500	13,200
35	23,150	22,800	20,000	12,900
40	20,000	19,700	18,000	12,400
45	17,600	17,300	16,000	12,000
50	15,650	15,350	15,000	11,400
55		13,800	13,500	10,800
60		12,500	12,150	10,400
65		11,400	11,050	10,000
70		10,400	10,100	9,300
75		9,700	9,250	8,600
80			8,550	7,800
85			7,900	7,150
90			7,350	6,500
95			6,850	6,200
100			6,400	5,700
105				5,100
110				4,800
115				4,500
120				4,300